



# COVID-19 *LIVE UPDATE*

September 4, 2020

FOR UP-TO-DATE  
CASE NUMBERS  
VISIT  
**[wechu.org](http://wechu.org)**

# COVID-19 Epidemiological Summary

Content covered:

- Epidemic curves
- Syndromic surveillance
- Regional & provincial rates
- Percent positivity
- Positive test turnaround time
- Case investigation time
- Age & sex distribution
- Geographical rates & distribution of cases
- Exposure history
- Healthcare worker status
- Underlying conditions
- Top symptoms
- Hospitalizations & ICU
- Healthcare system capacity
- Current outcomes
- Breakdown by deaths
- Doubling time
- Mean  $R_0$  (effective)

# Epidemic Curve by Reported Date

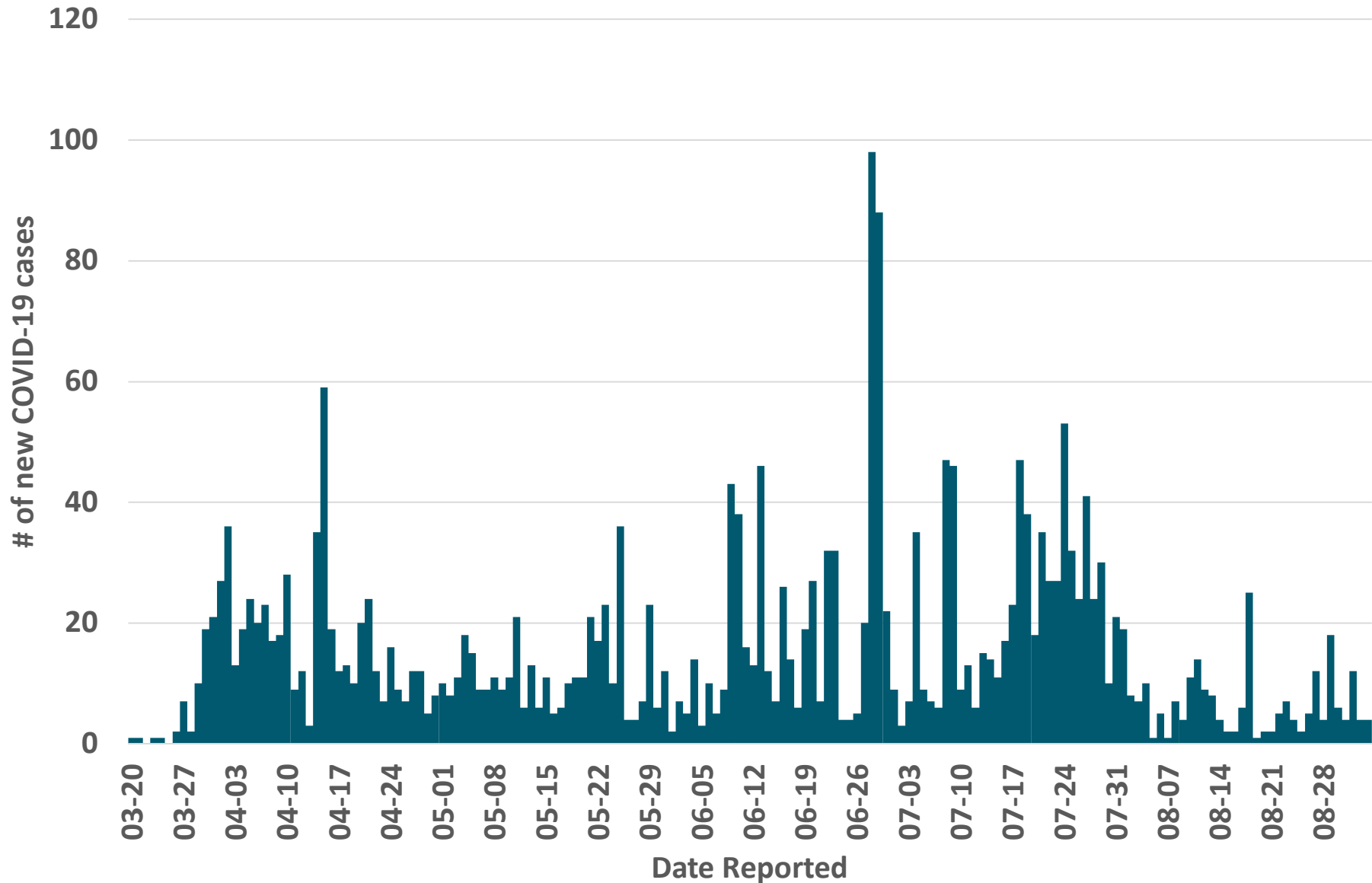

2020-09-04

# Epidemic Curve by 3-Day Moving Average by Reported Date

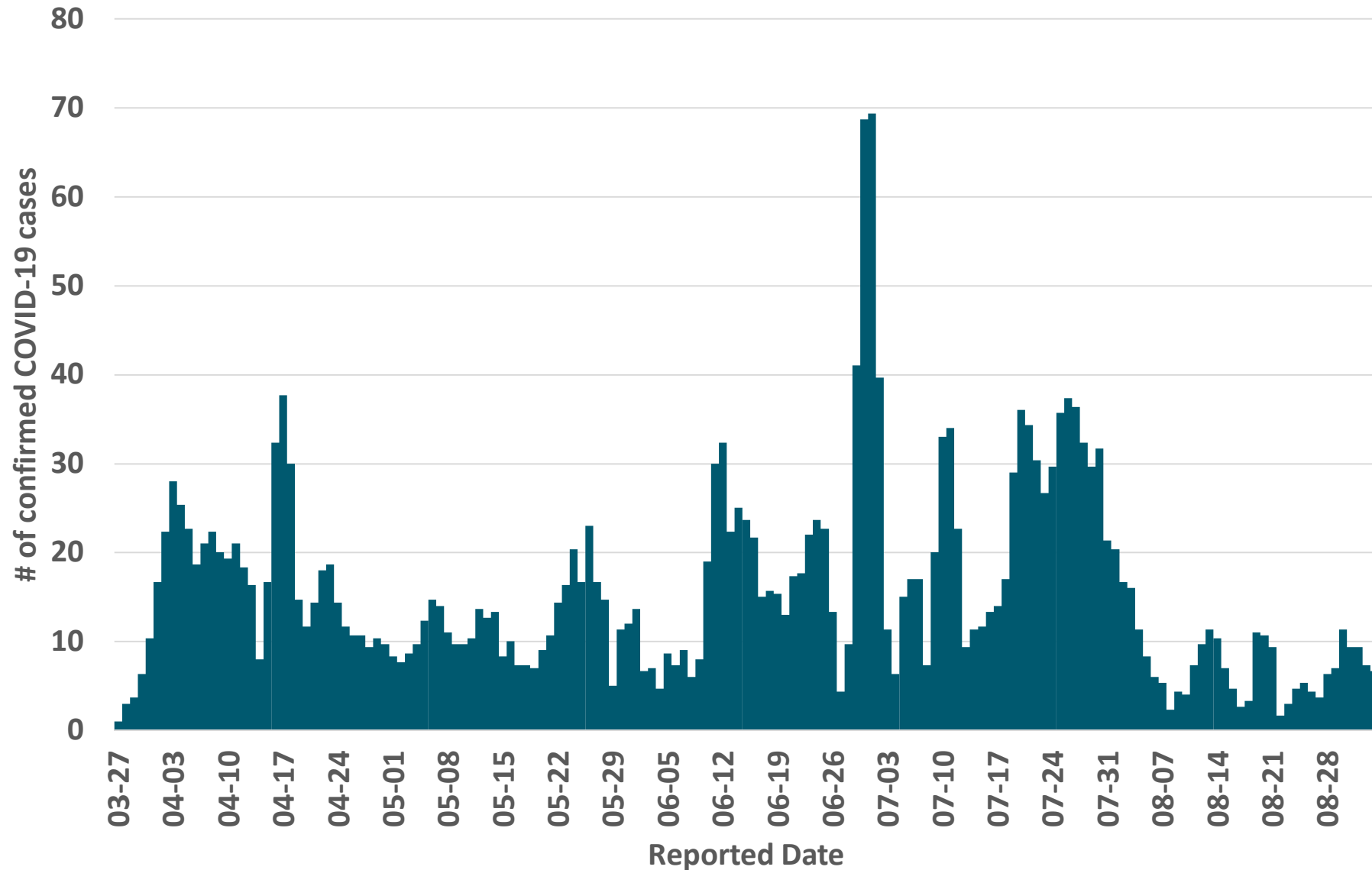

# Cumulative Cases of COVID-19 in WEC

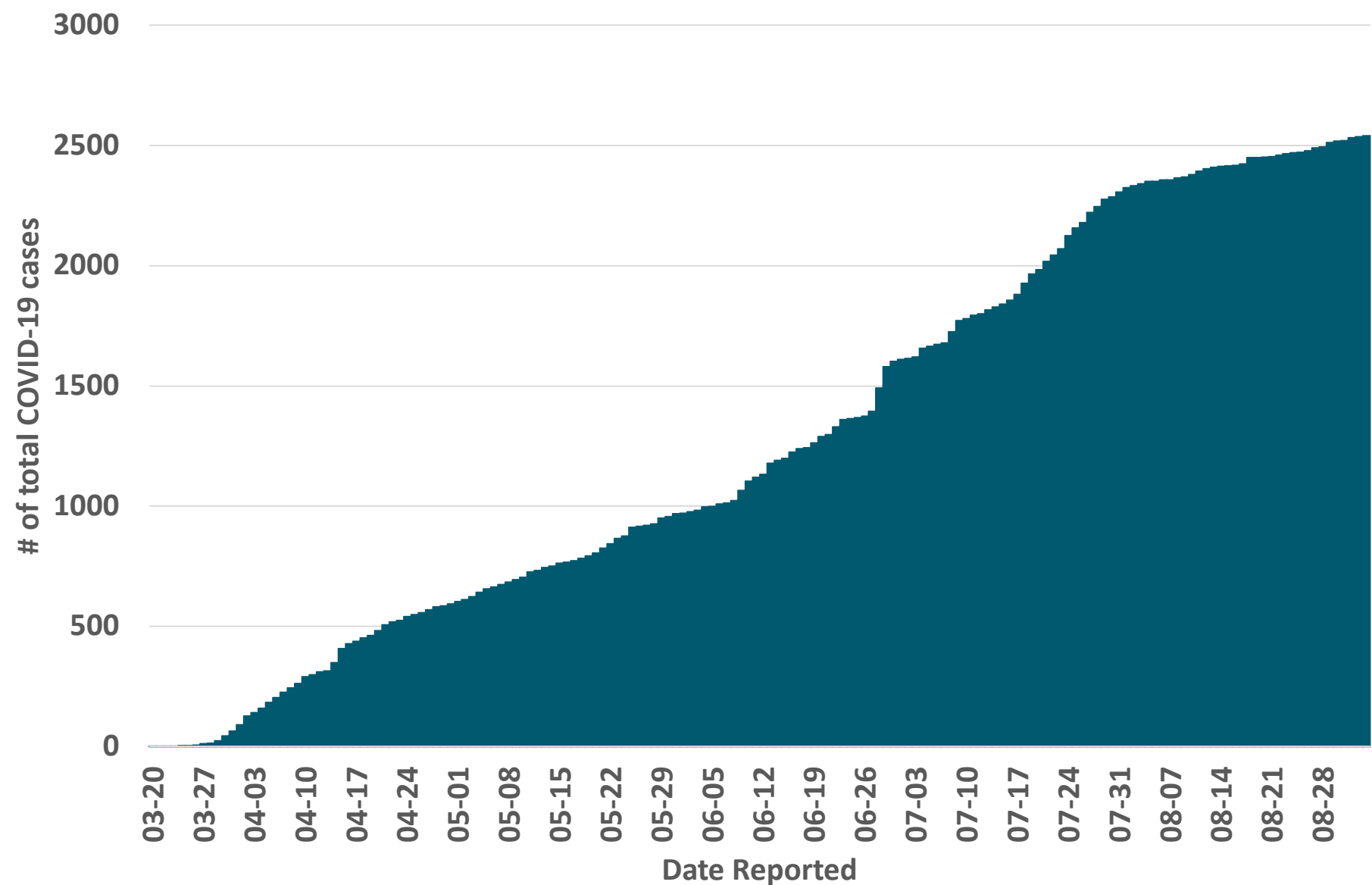

# Epidemic Curve by Agri-Farm Versus Non-Agri-Farm Cases by Reported Date

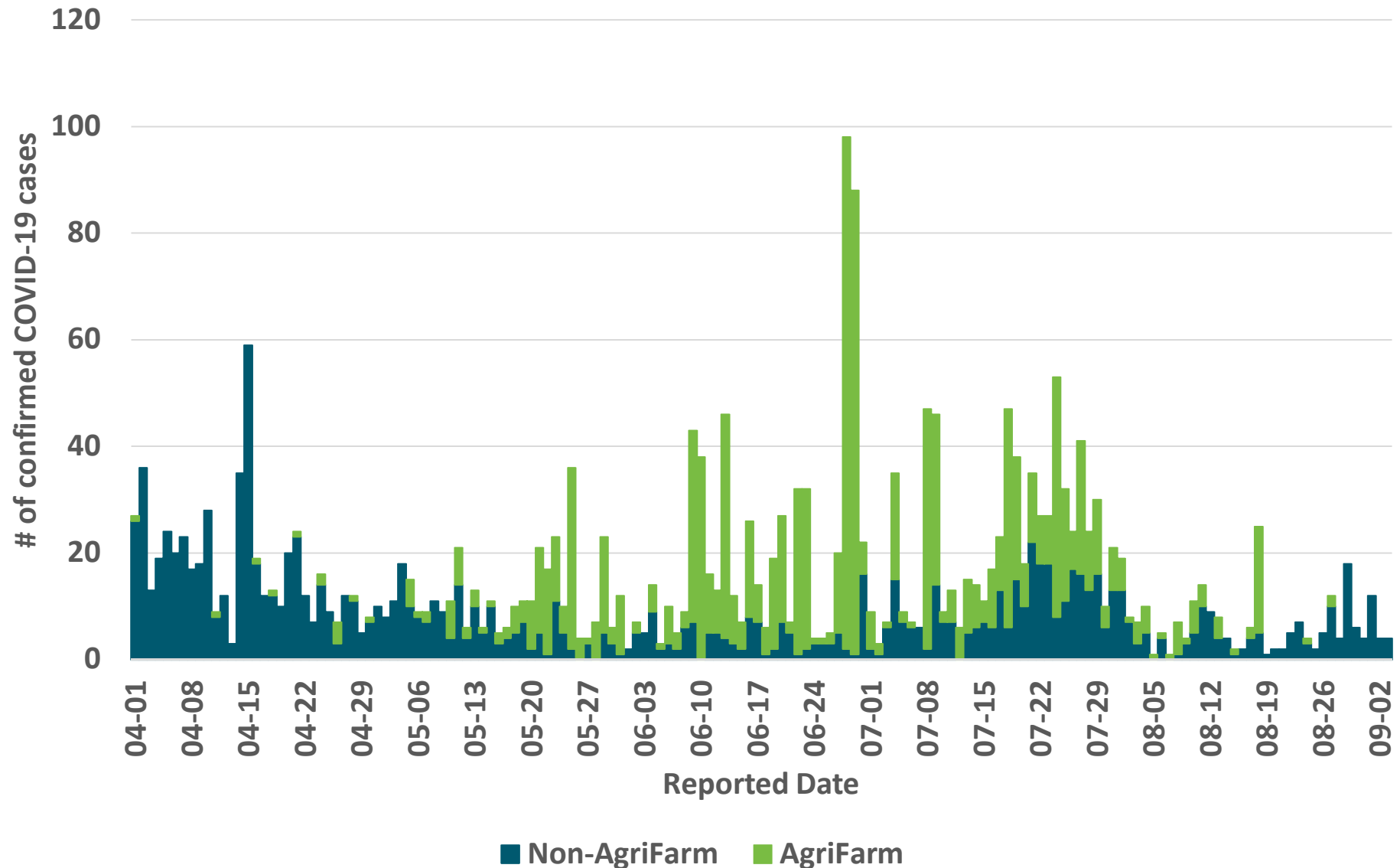

# 7-Day Moving Average by Reported Date

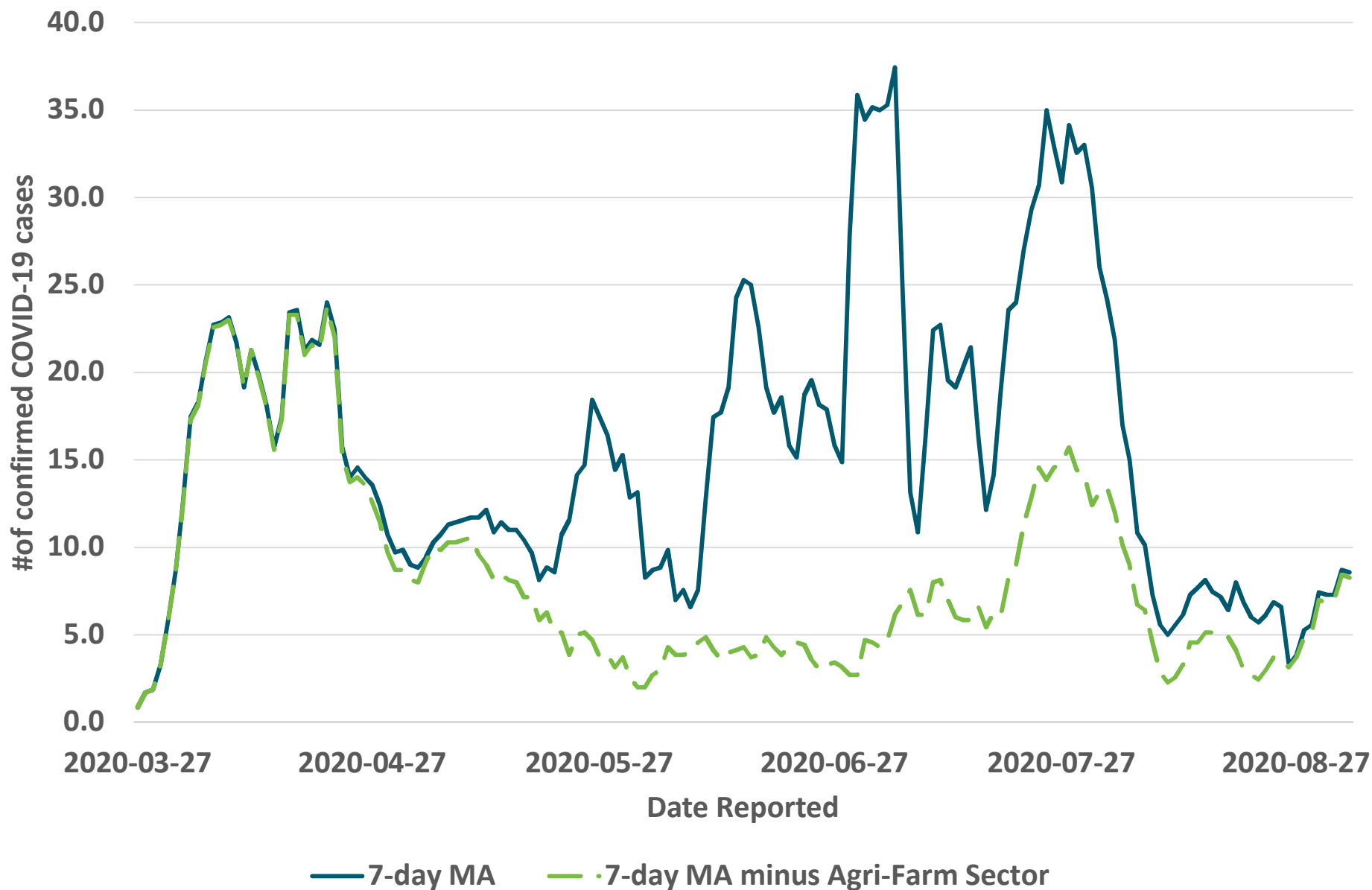

2020-09-04

# Windsor-Essex Rate by Reported Week

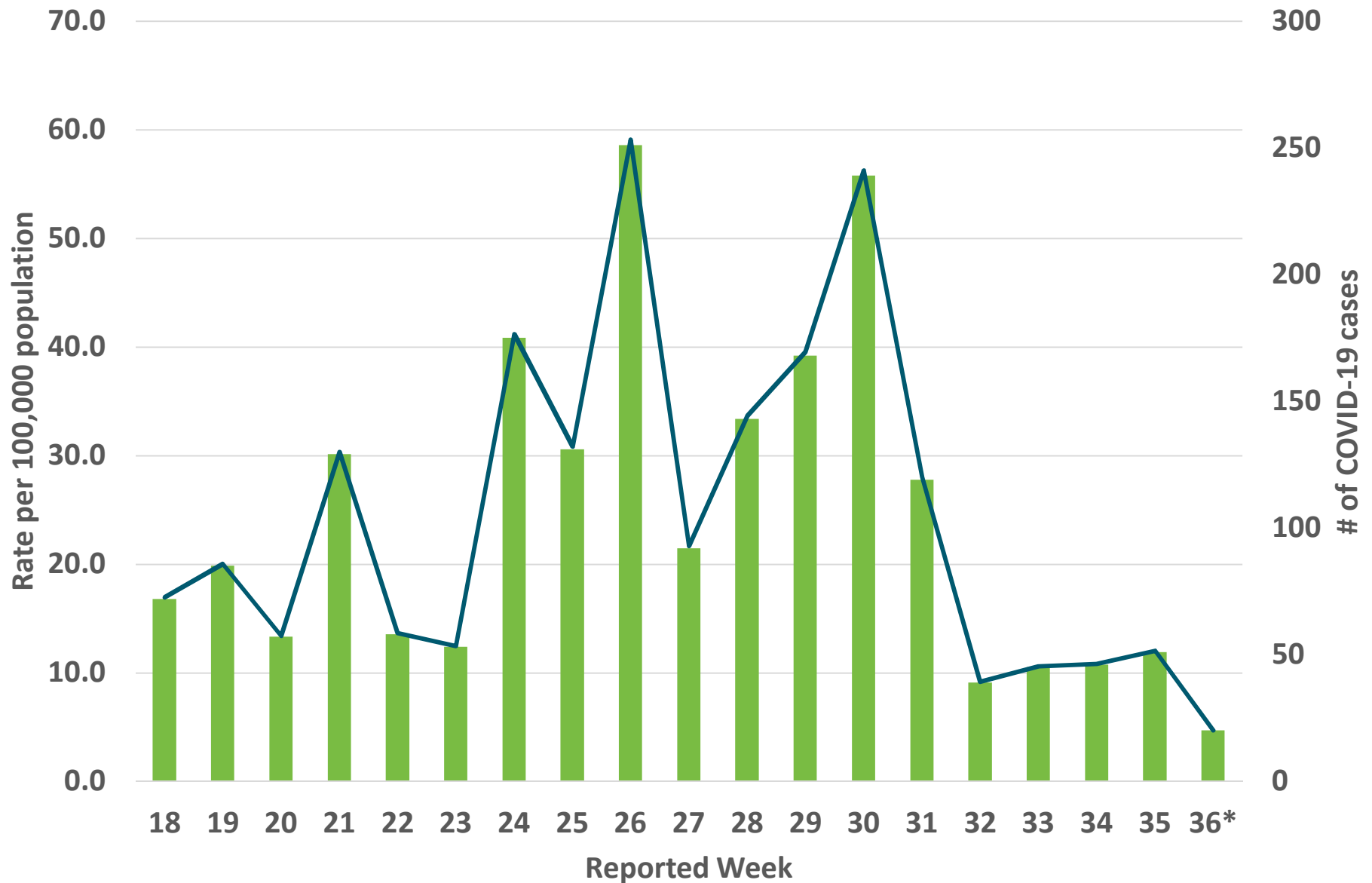

2020-09-04



# Percent Positivity by Week by All Tests & Among Unique Individuals

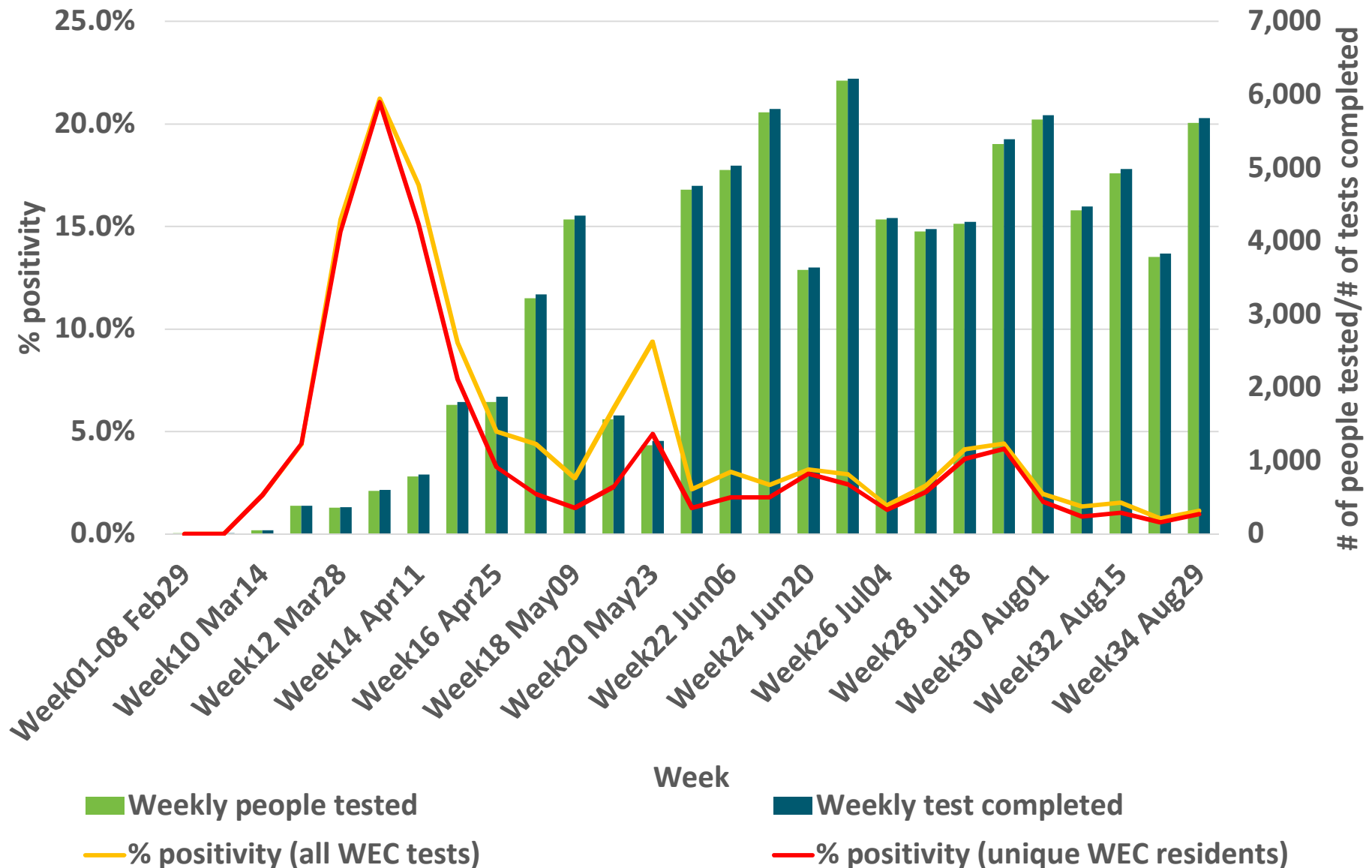

# Regional & Provincial Rates

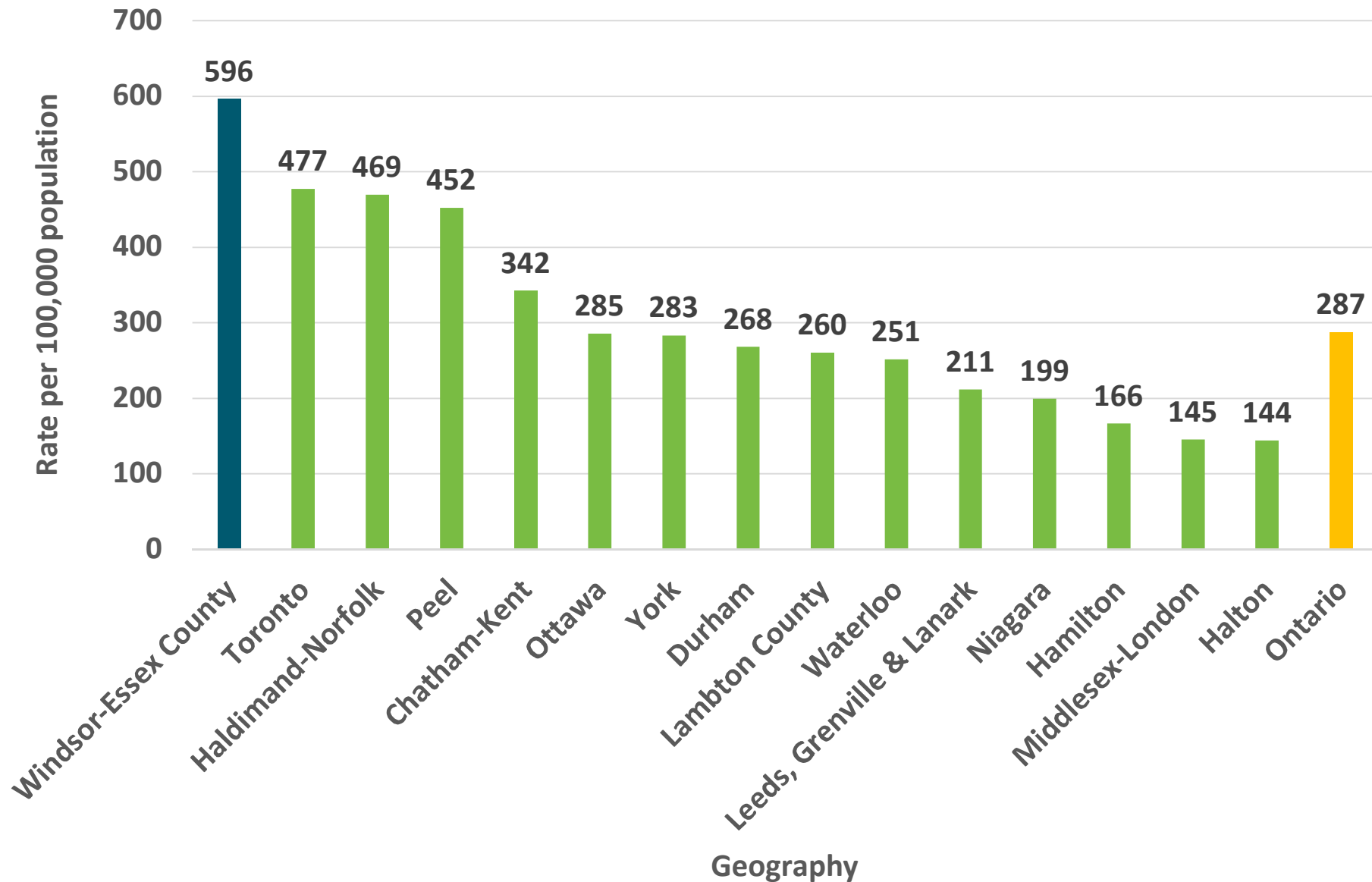

# Rate per 100,000 by Municipality

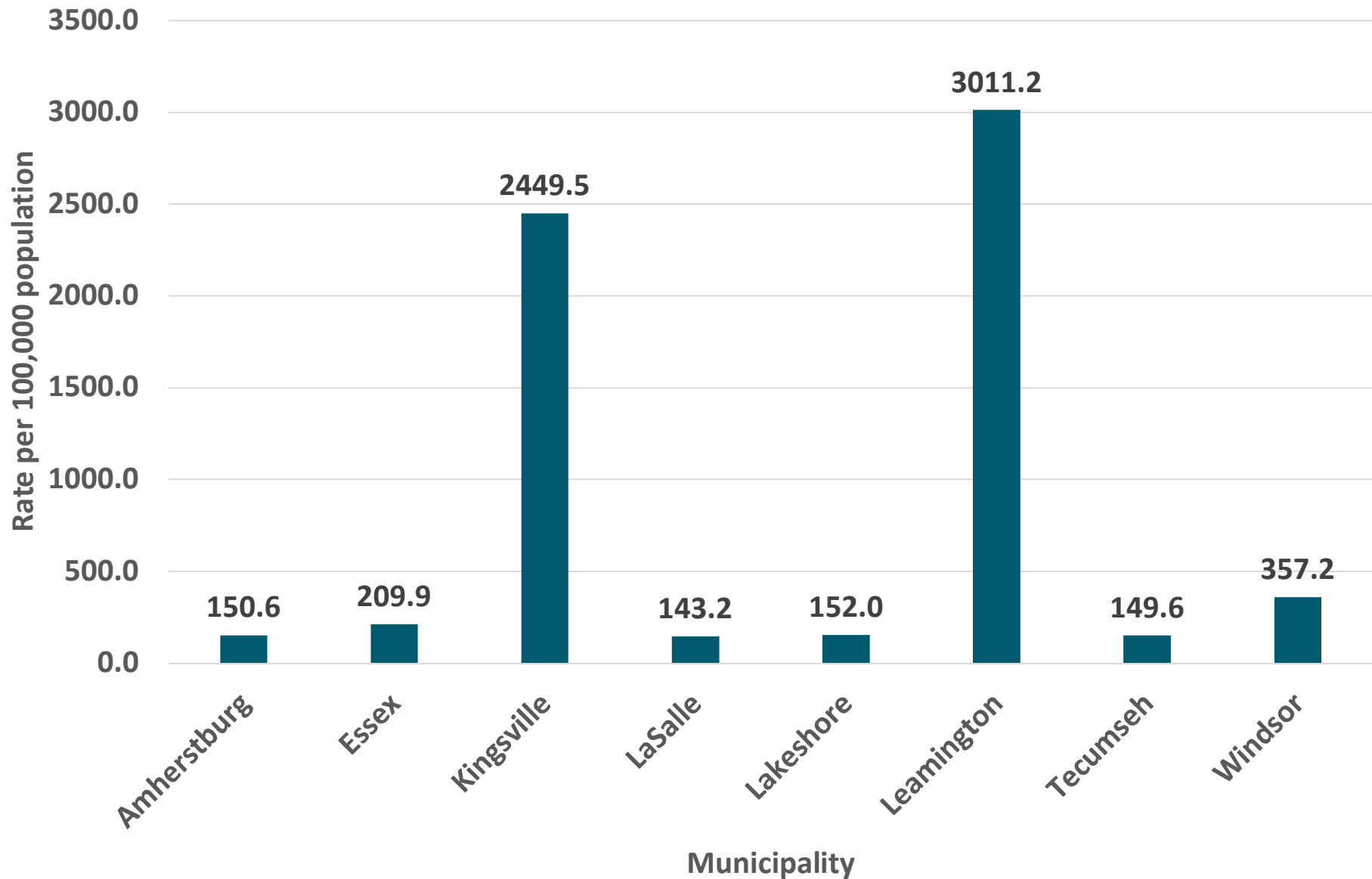

# Map of confirmed COVID-19 cases in WEC

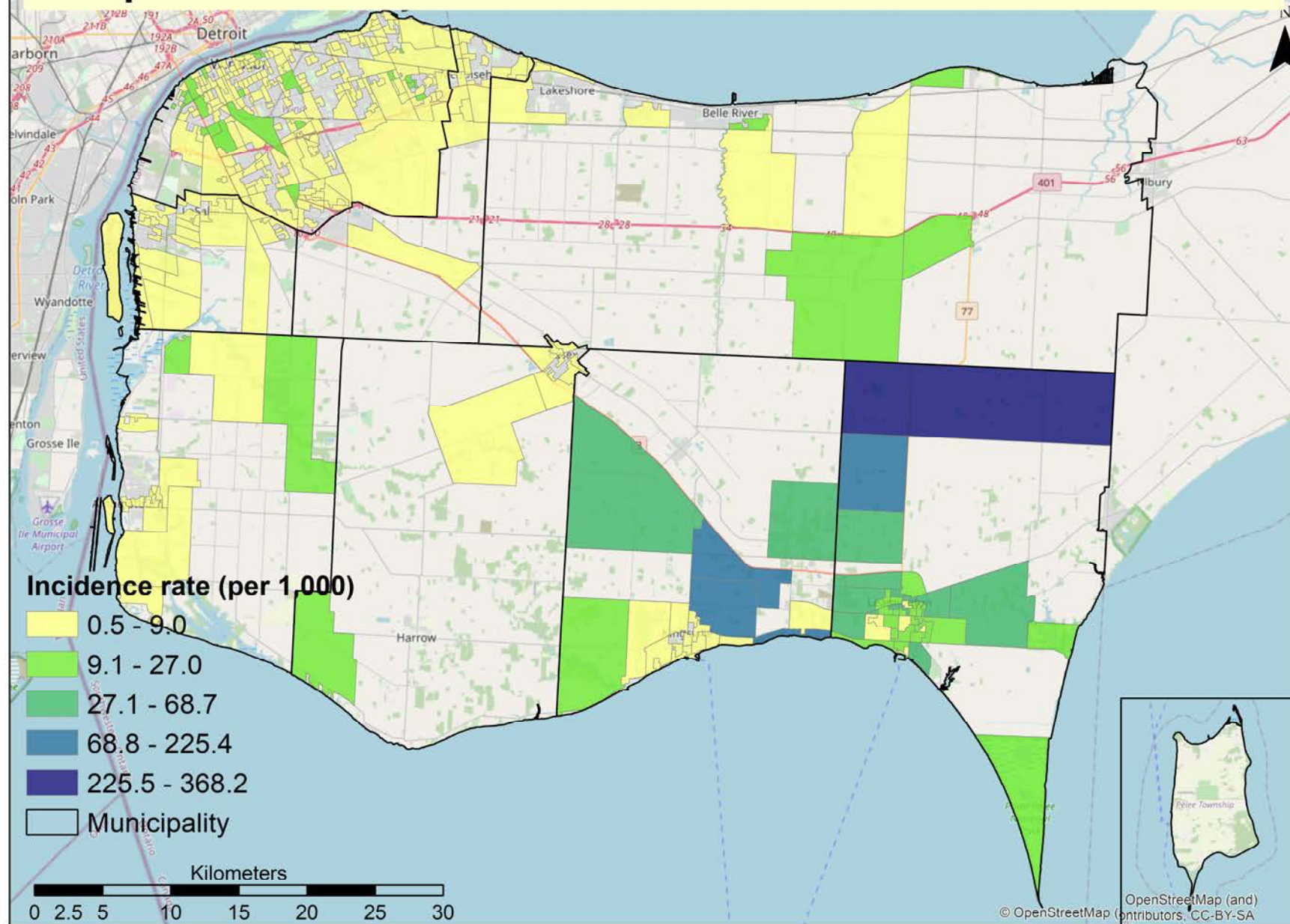

2020-09-04



# Map of confirmed COVID-19 cases in Windsor

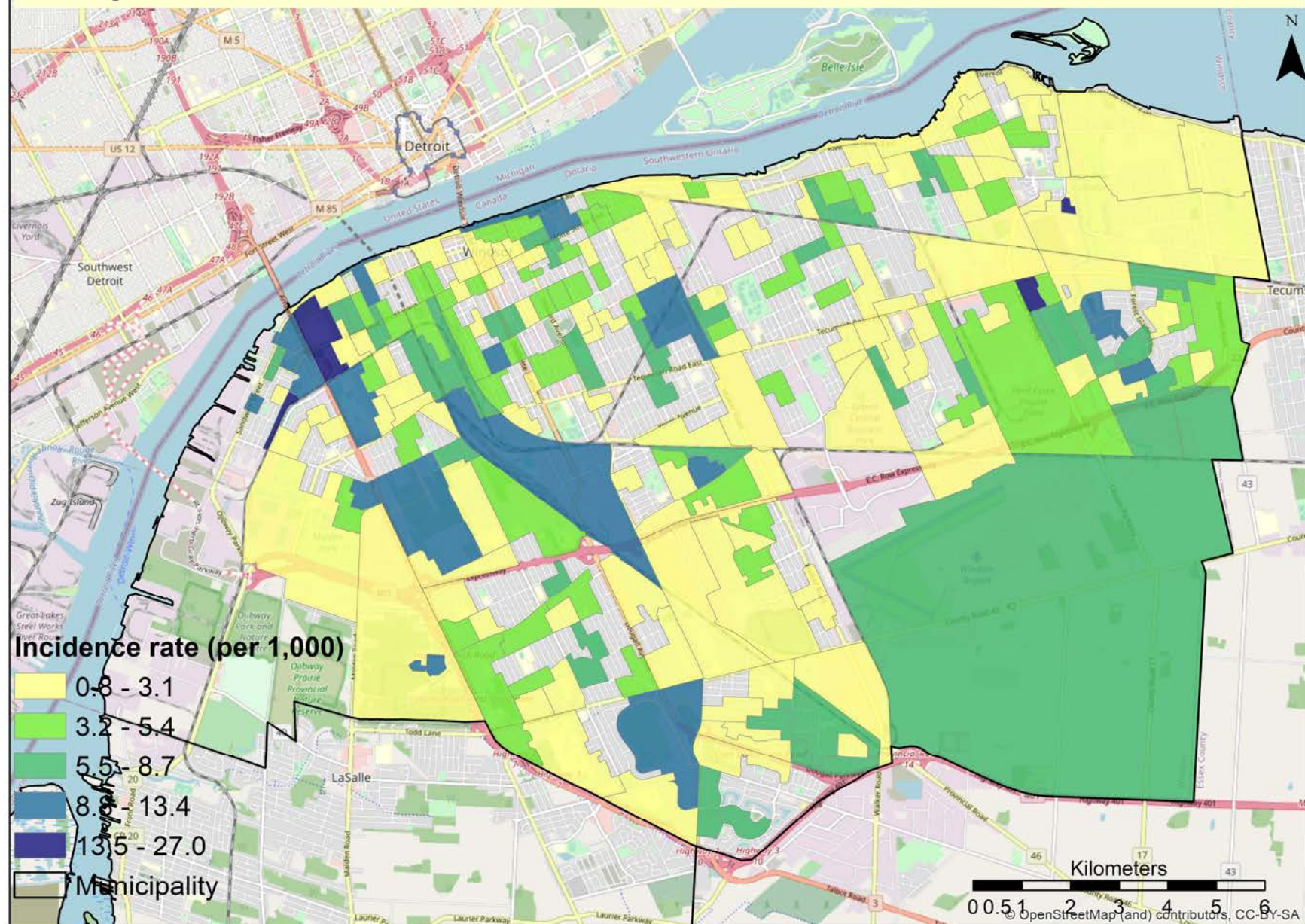

2020-09-04



# Map of confirmed COVID-19 active cases in WEC

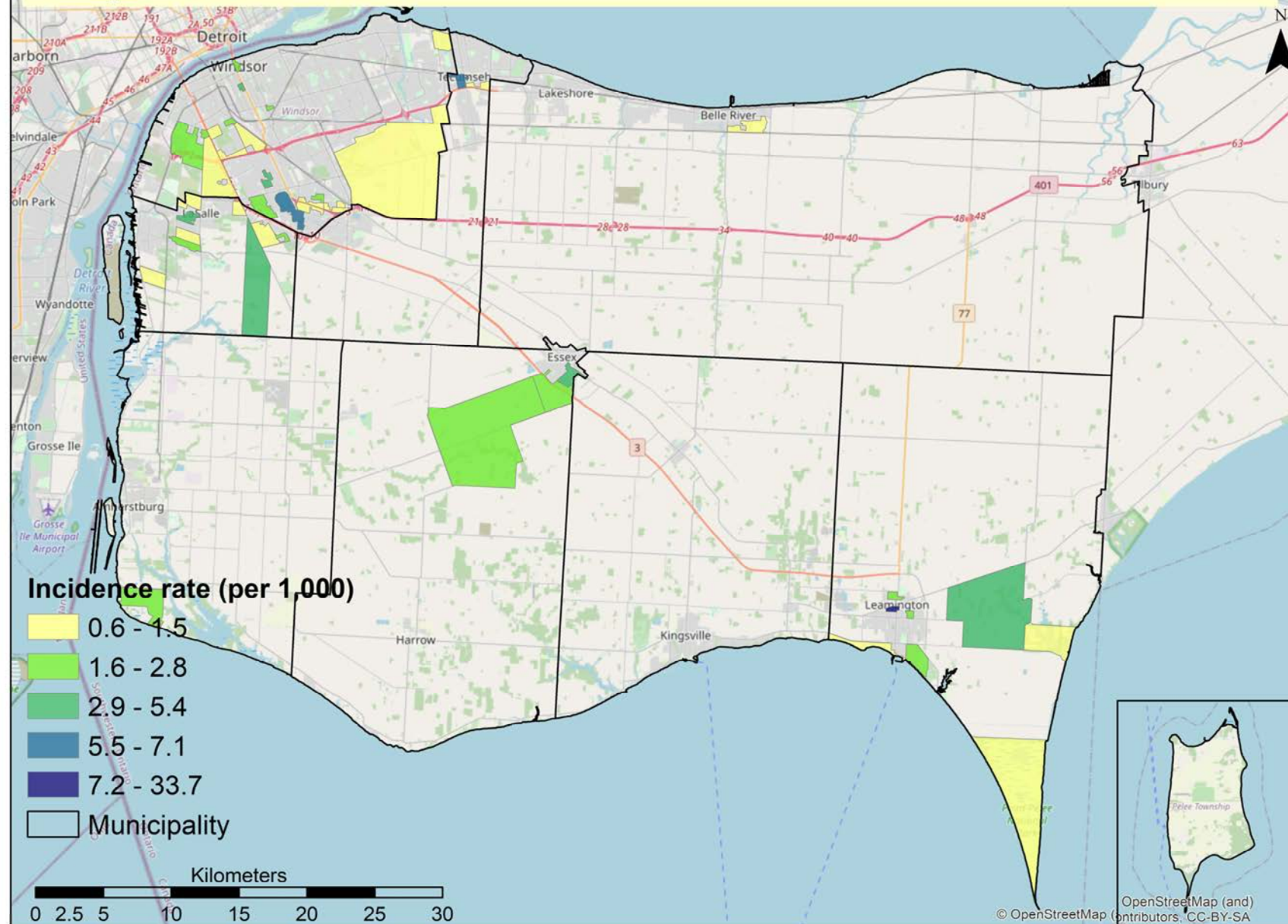



# Map of confirmed active COVID-19 cases in Windsor

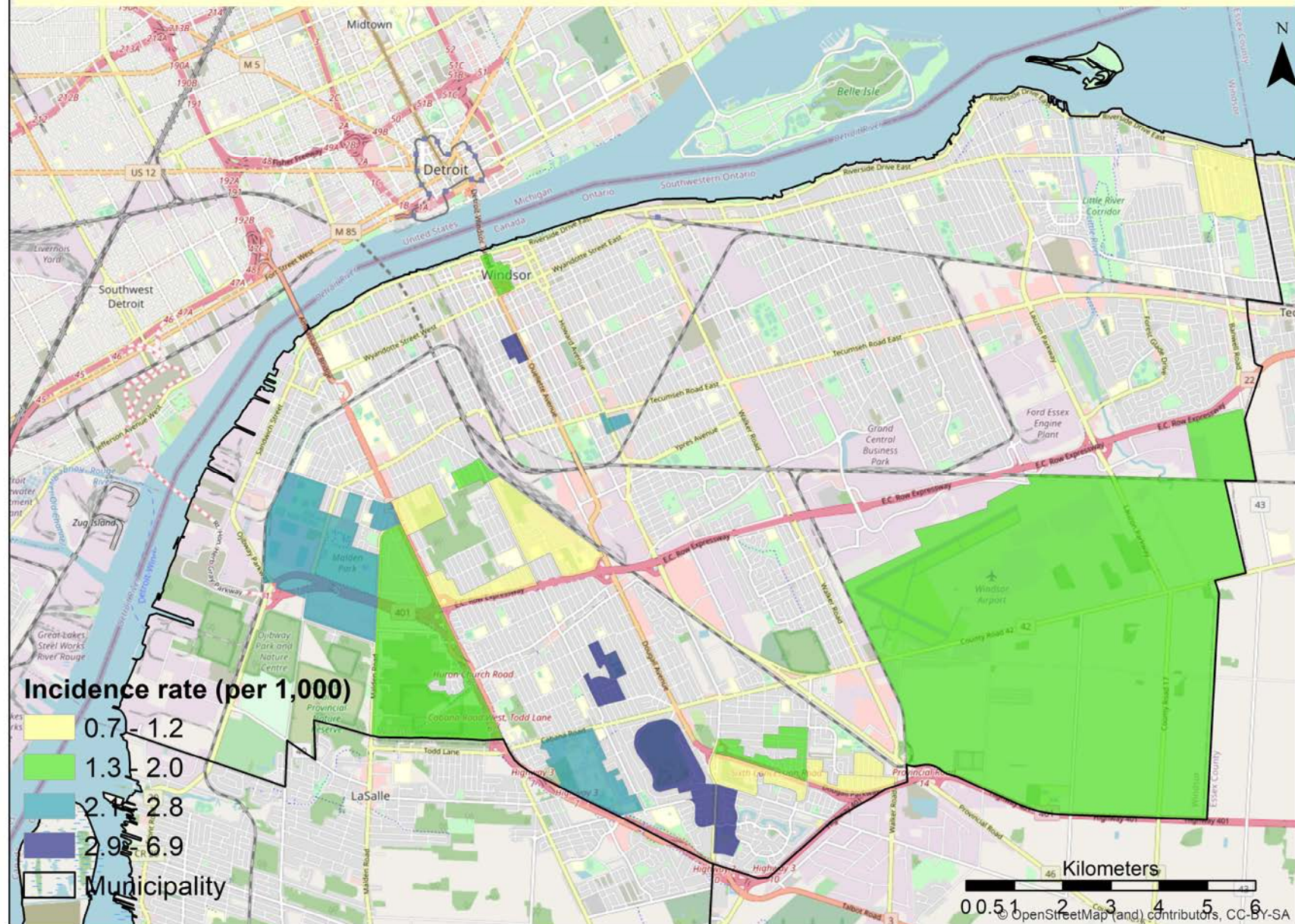

2020-09-04

# Age & Sex Distribution

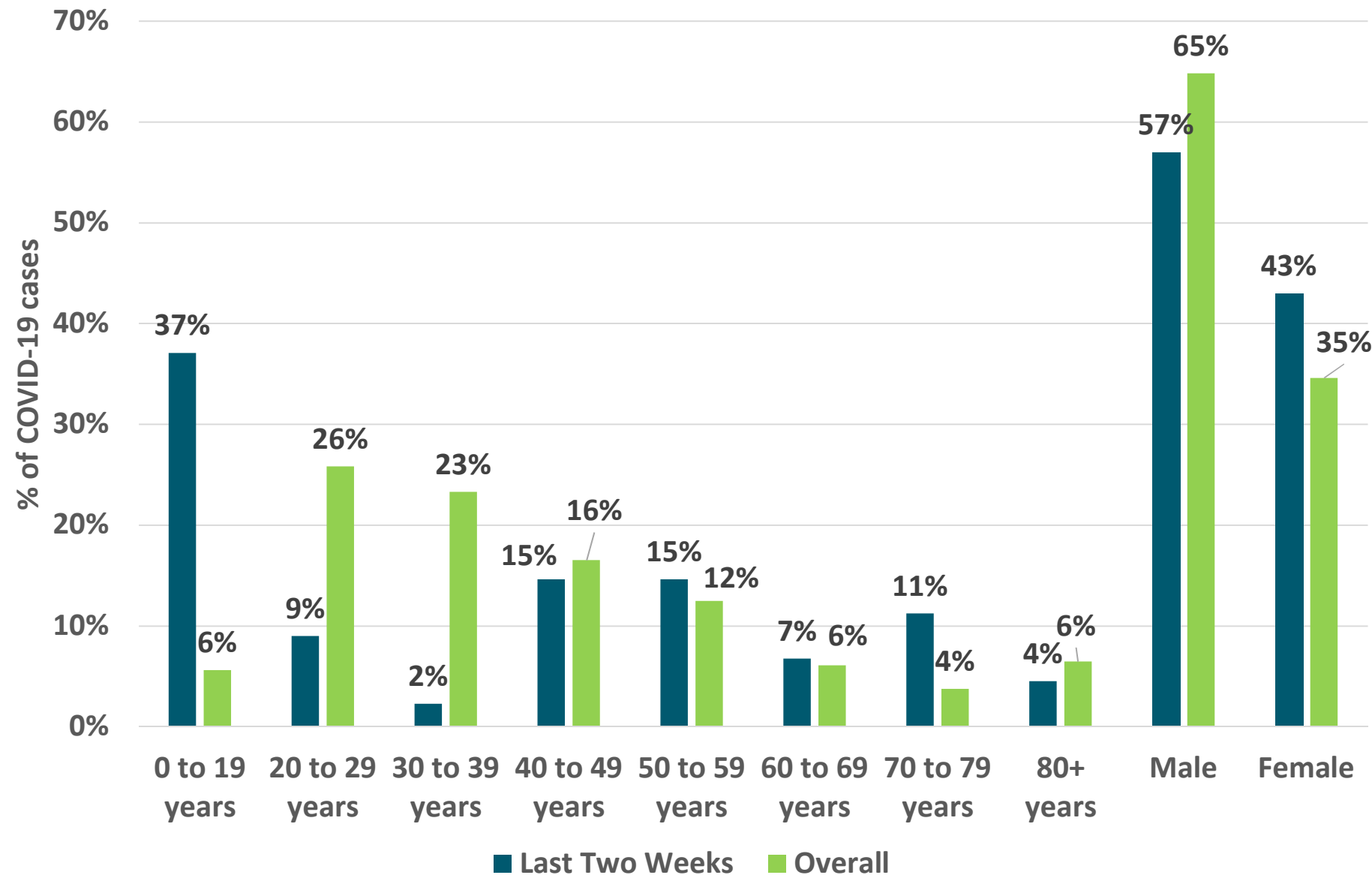



# Distribution of COVID-19 Cases by Municipality

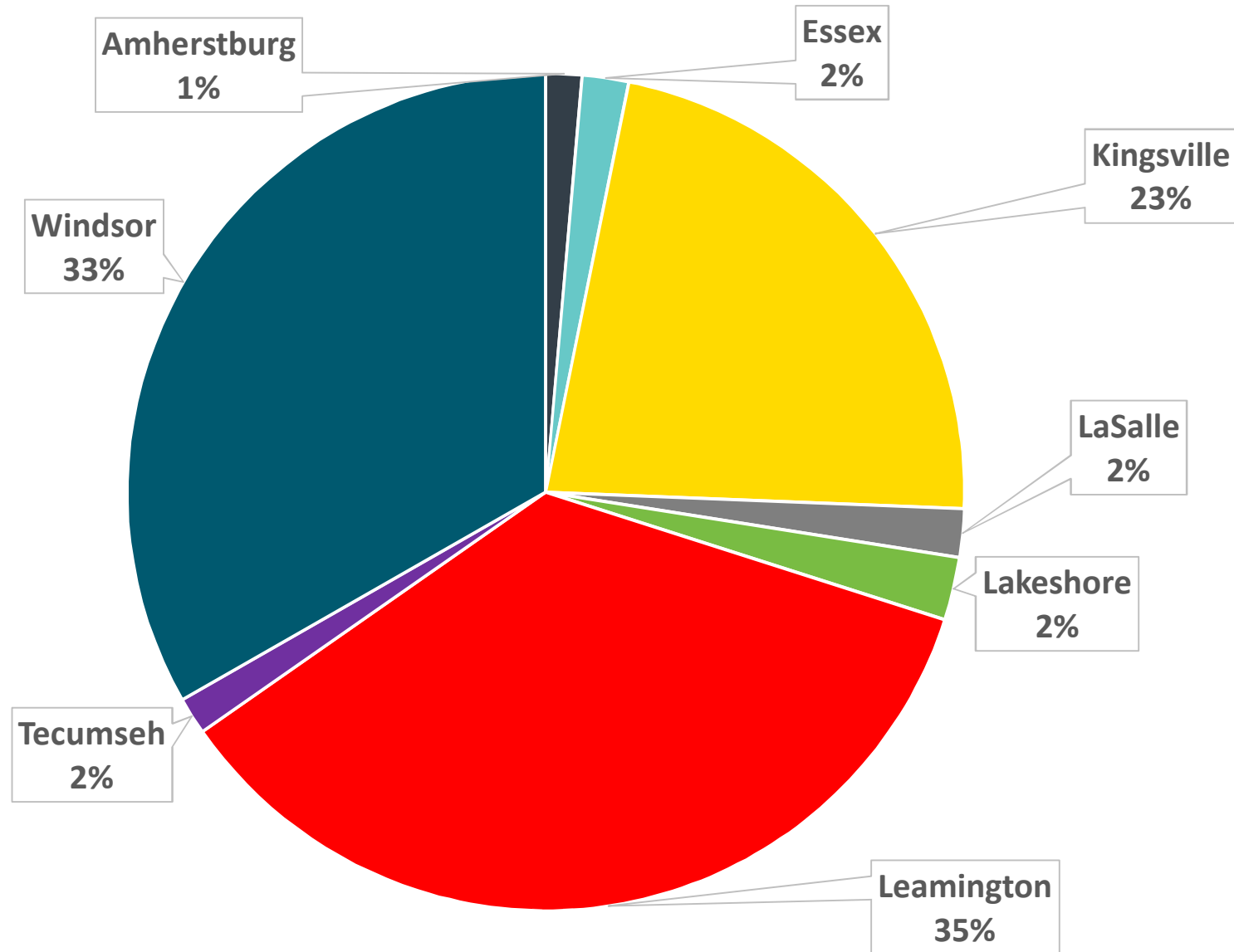

2020-09-04

# Distribution of COVID-19 Cases by Municipality in last 30 days (August 3 to September 2)

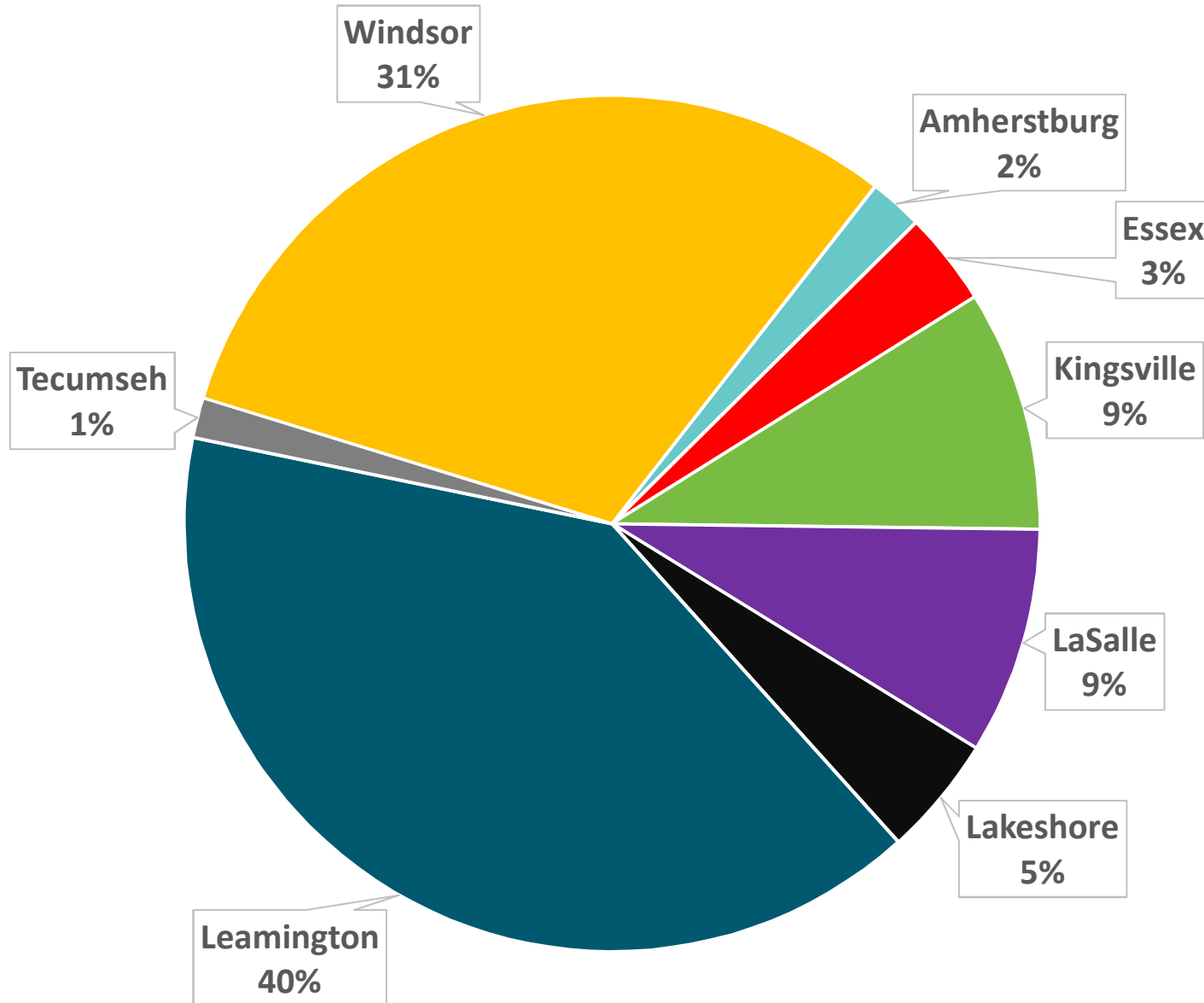

2020-09-04

# Distribution of COVID-19 Cases by Municipality in last 7 days (August 27 to September 2)

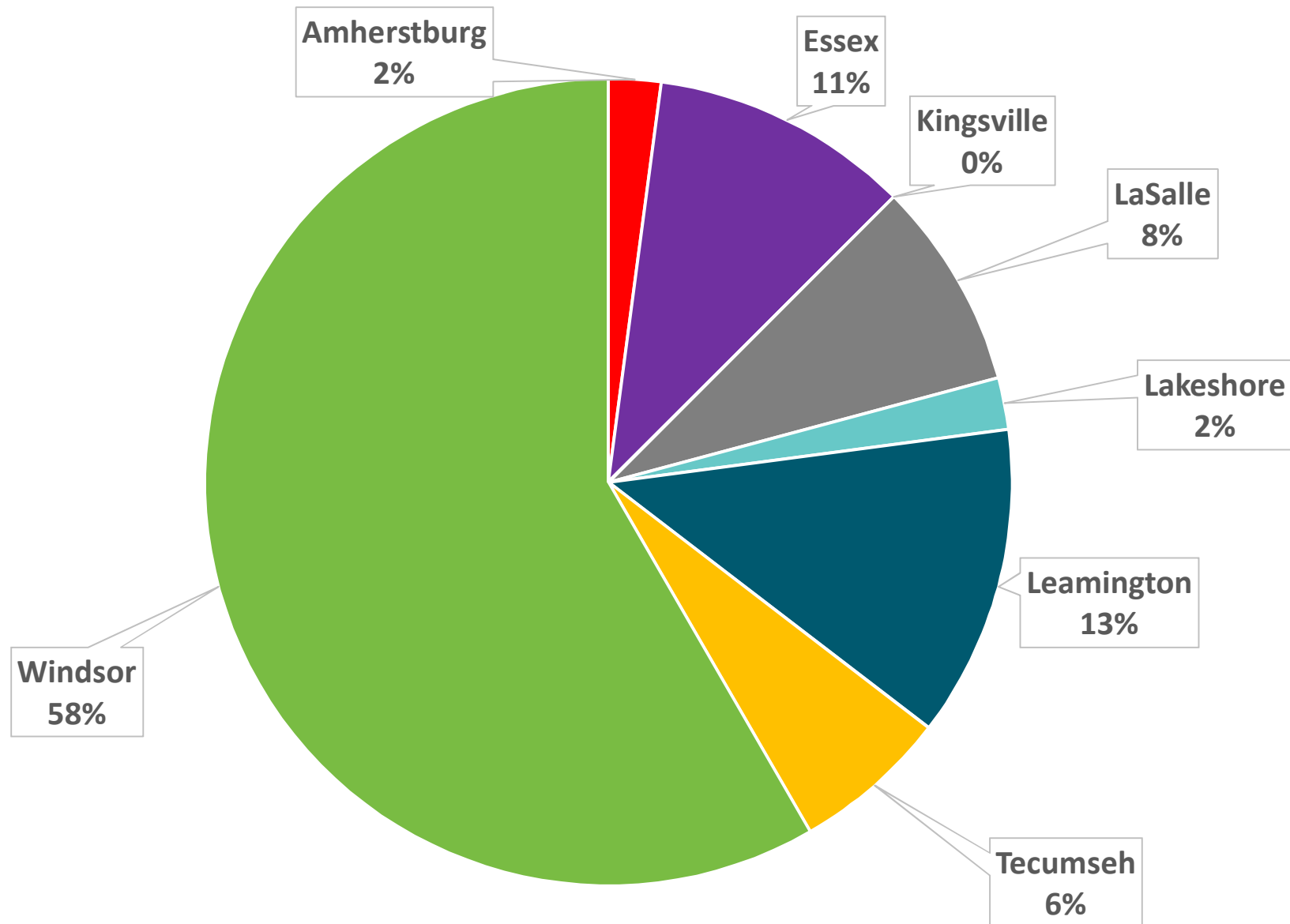

2020-09-04

# Distribution of COVID-19 Cases by Occupation in the last 7 days (August 27 to September 2 )



# Epidemic Curve by Reported Date For Windsor

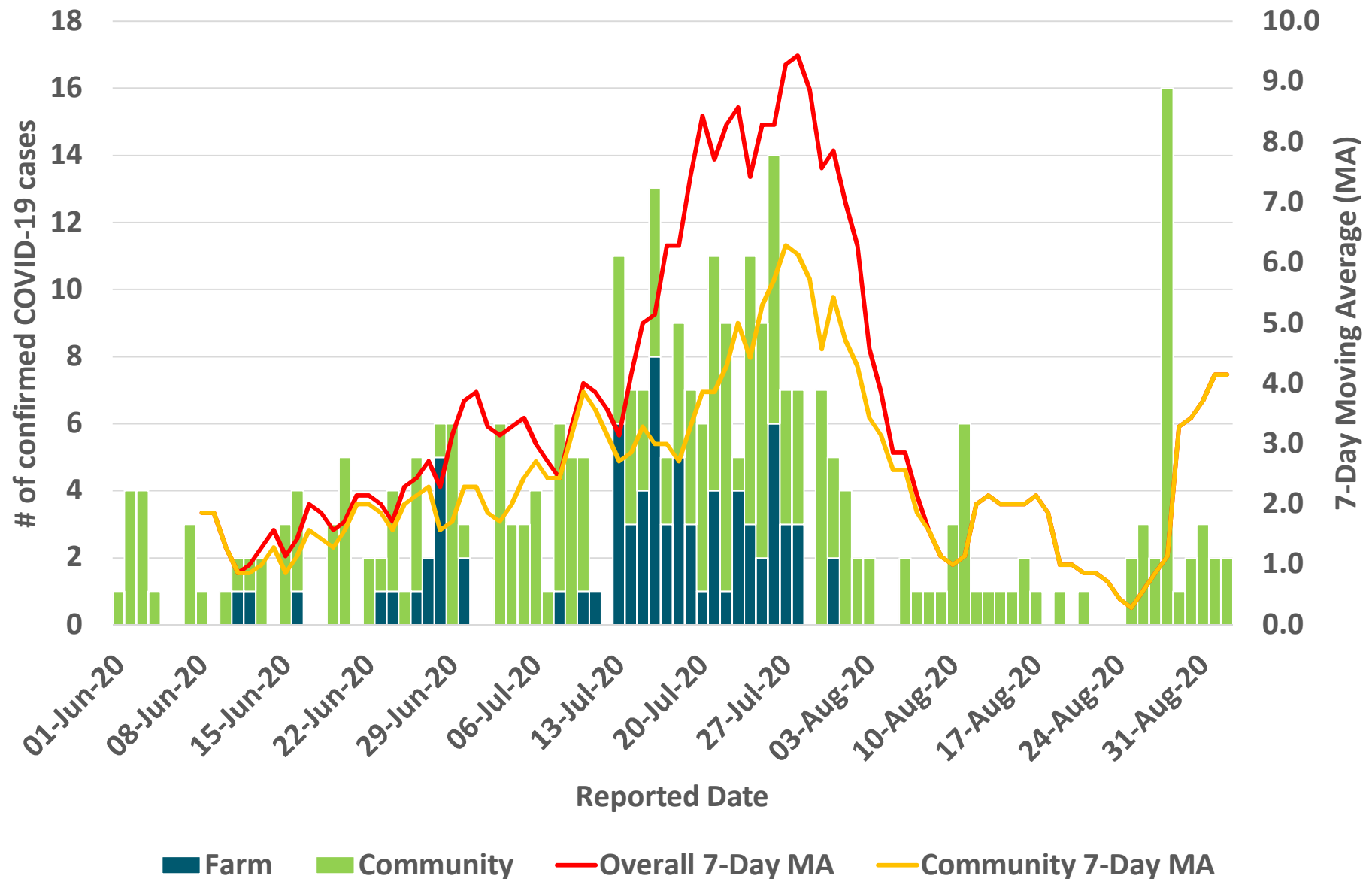

2020-09-04

# Epidemic Curve by Reported Date for Amherstburg

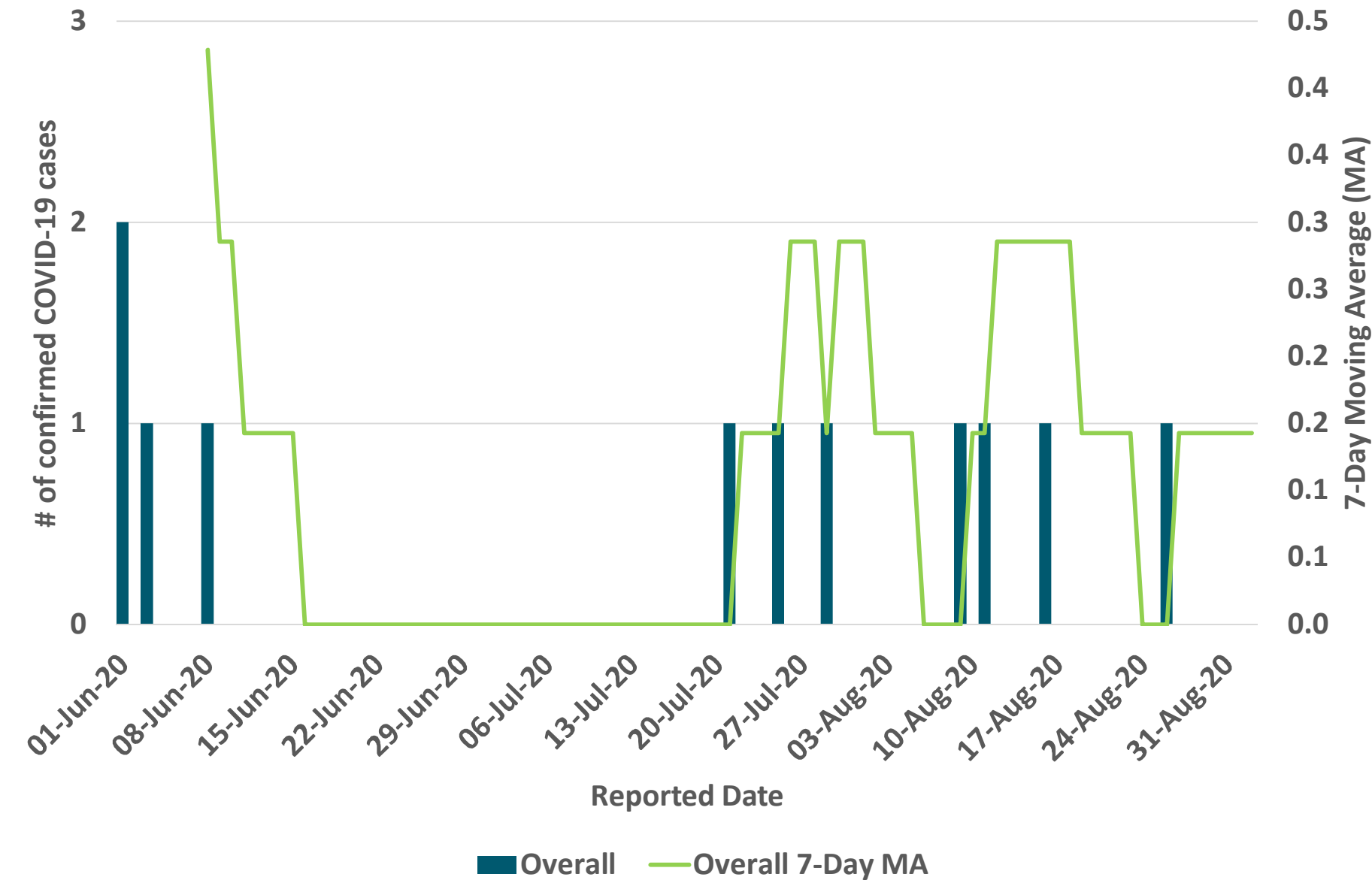

# Epidemic Curve by Reported Date for Essex

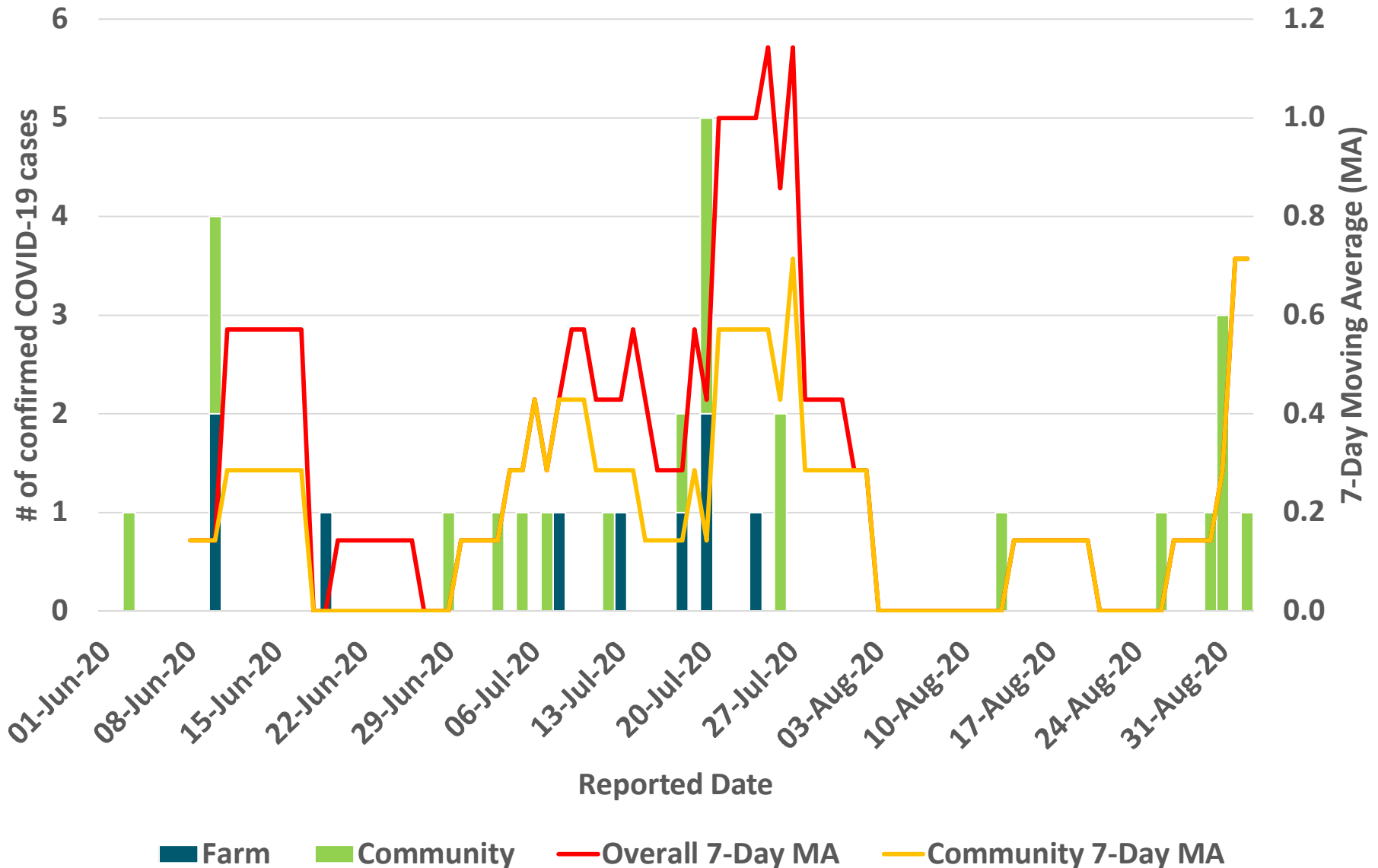

2020-09-04

# Epidemic Curve by Reported Date For Kingsville

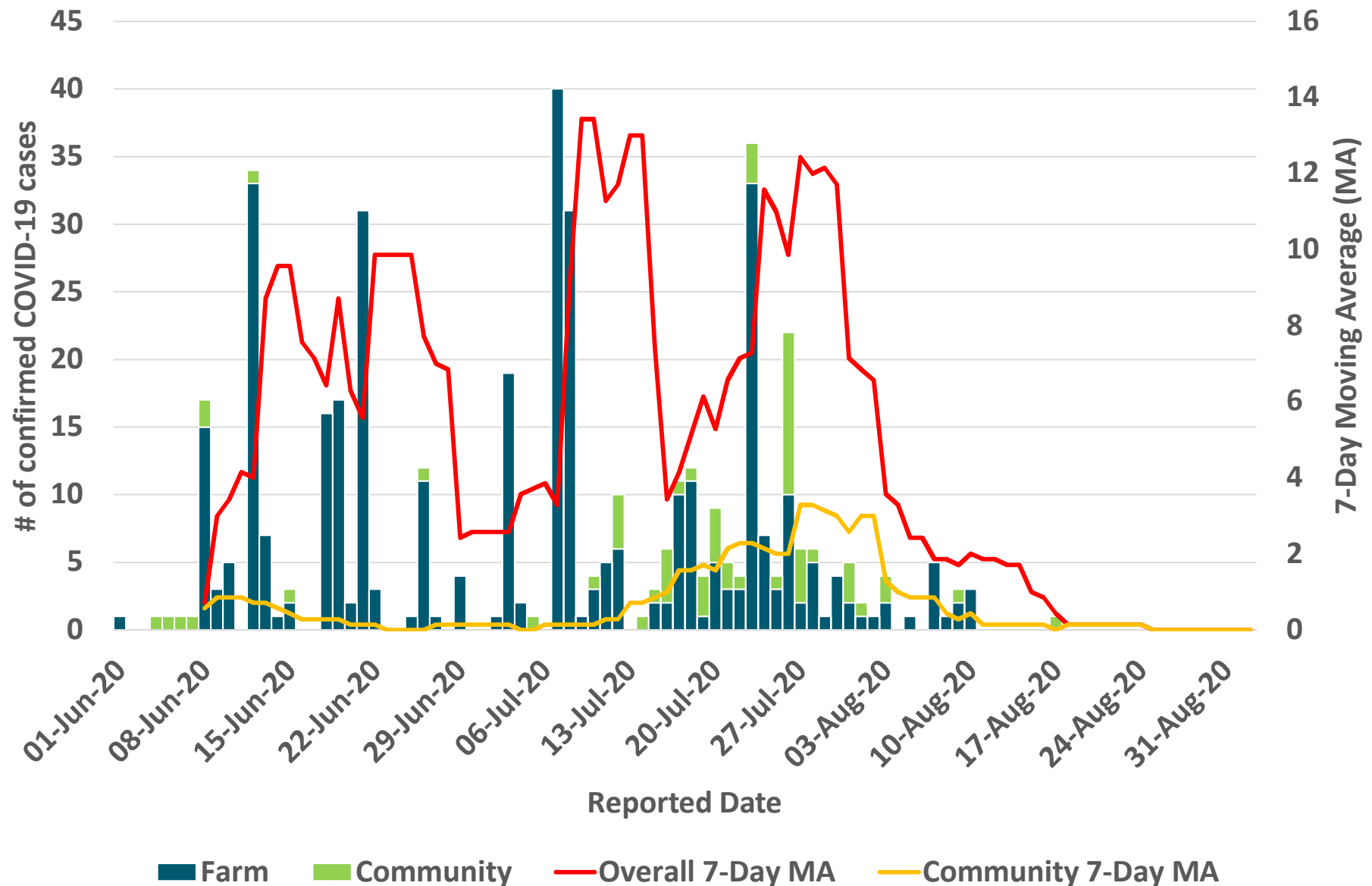



# Epidemic Curve by Reported Date For Leamington

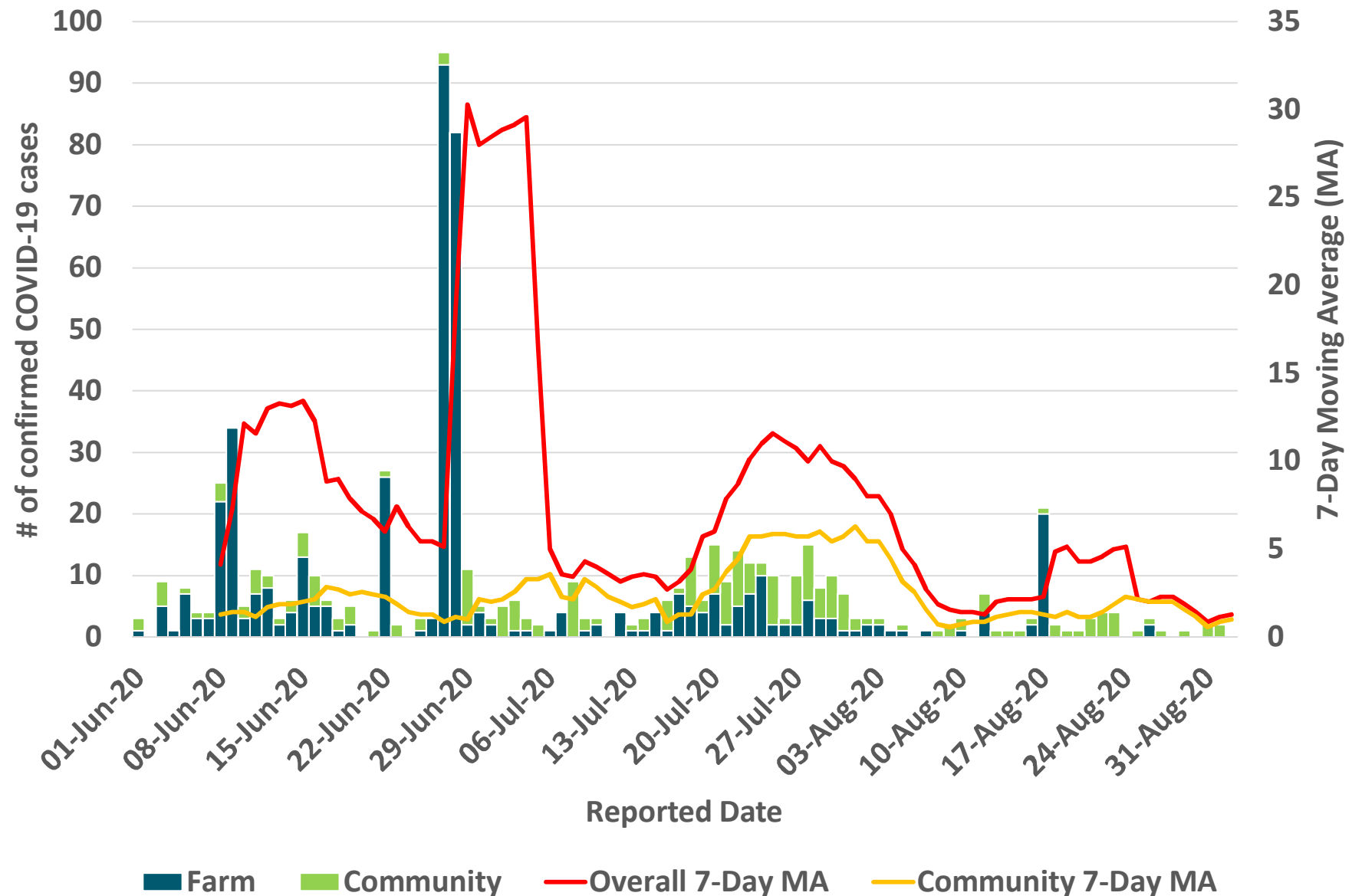

2020-09-04

# Epidemic Curve by Reported Date For Lakeshore

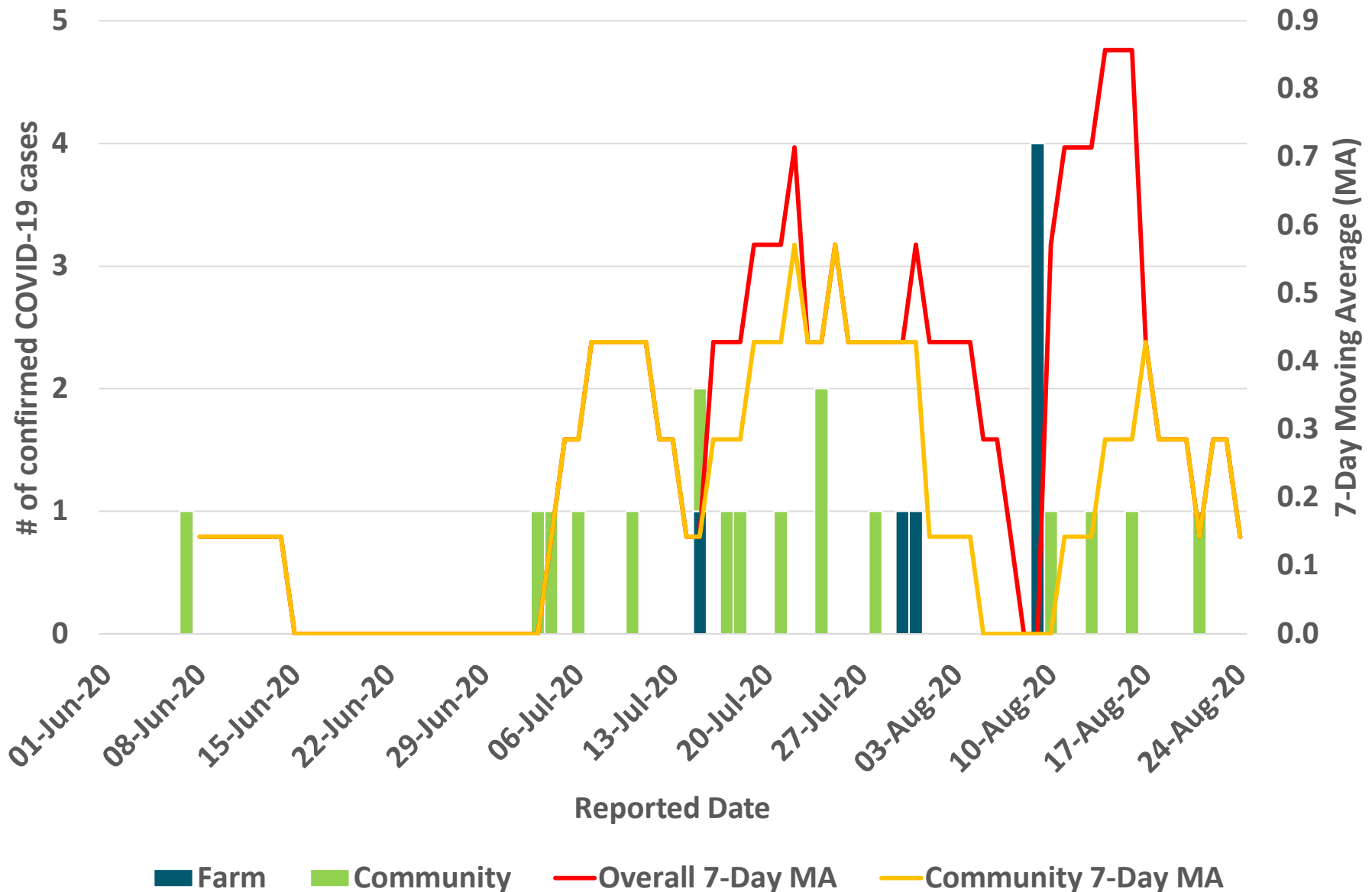

2020-09-04

# Epidemic Curve by Reported Date for LaSalle

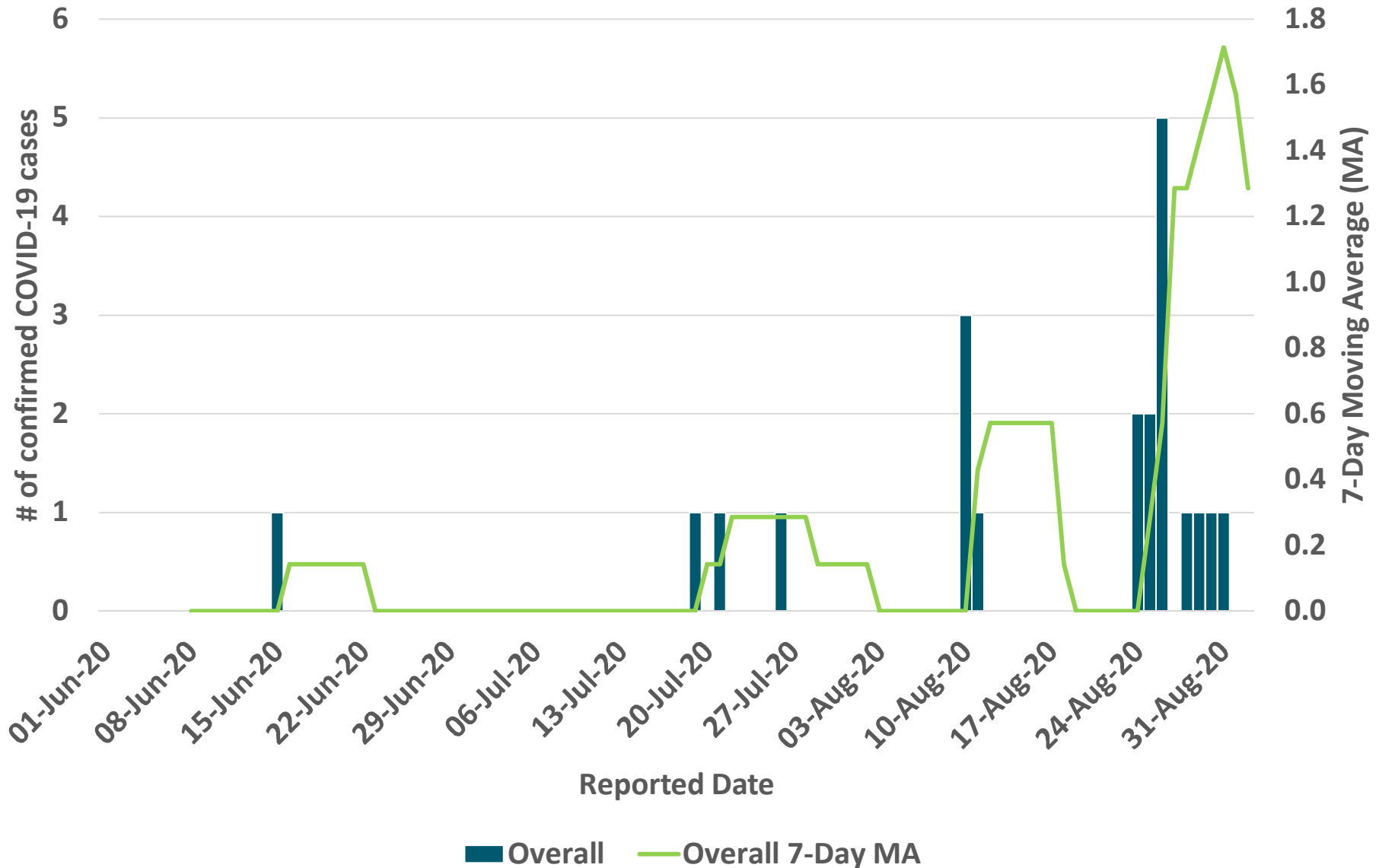

2020-09-04

# Epidemic Curve by Reported Date For Tecumseh

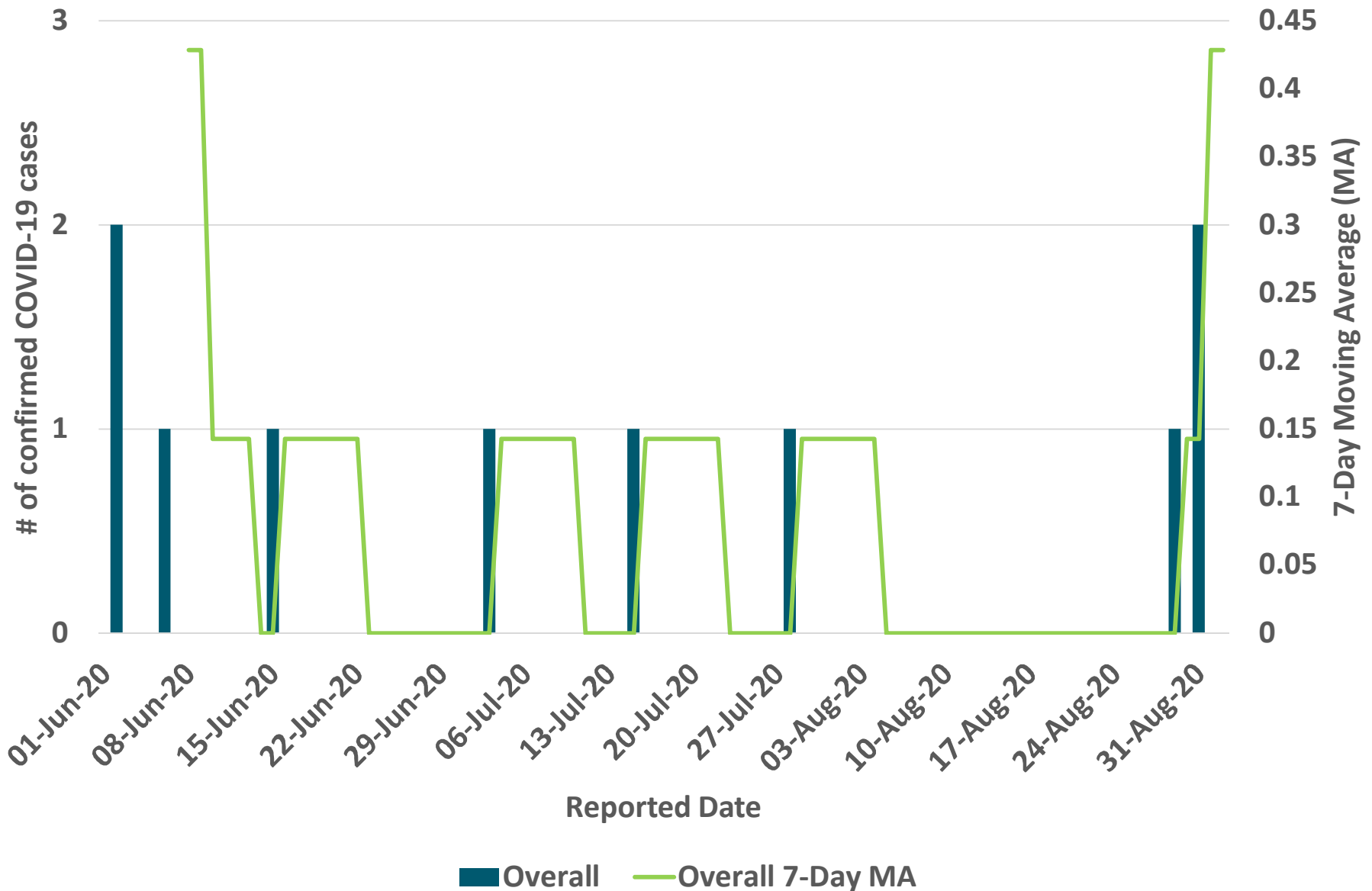

2020-09-04

# Exposure History by Reported Date

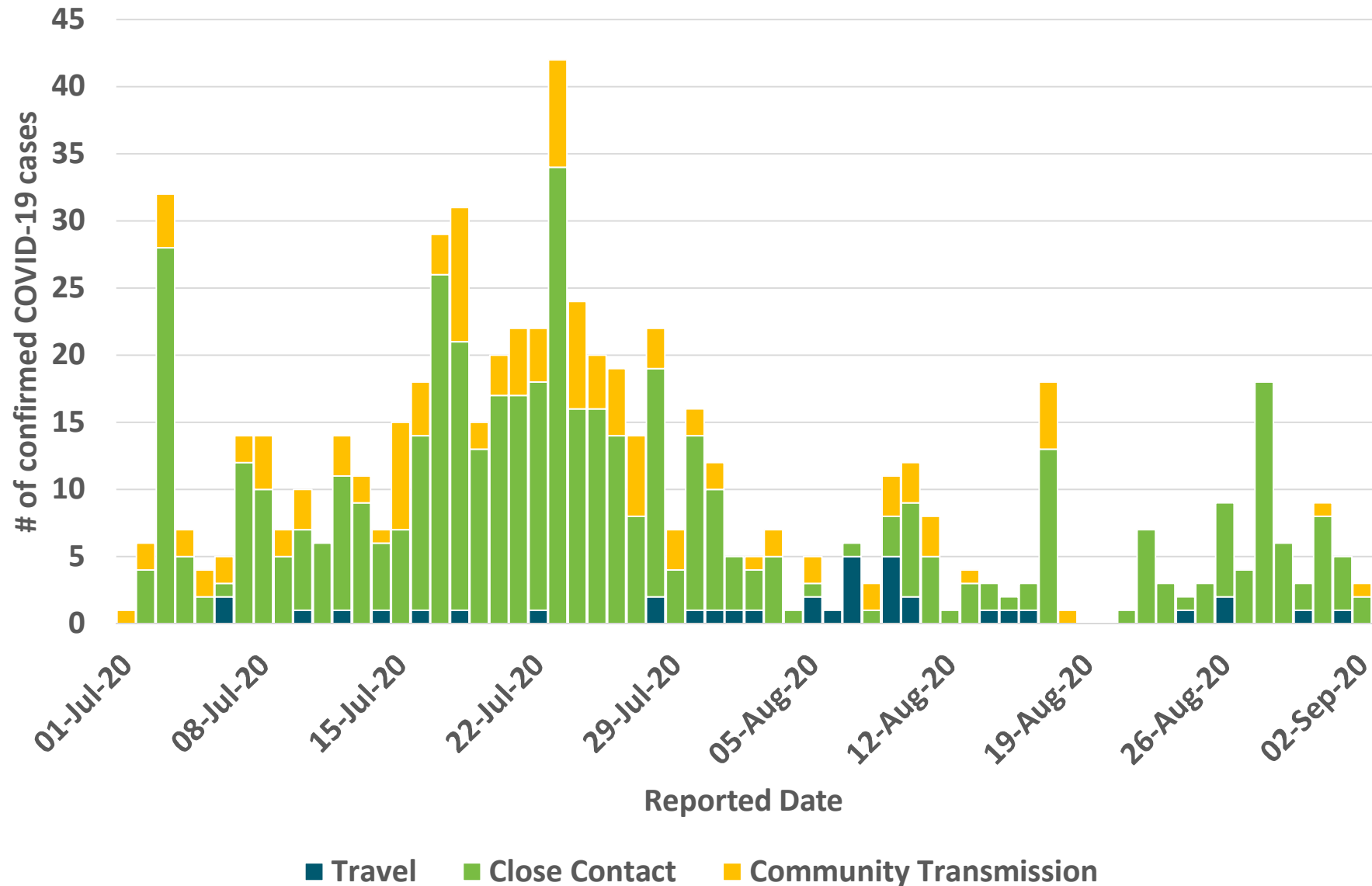

# Exposure History by Reported Date Among Agri-Farm Workers

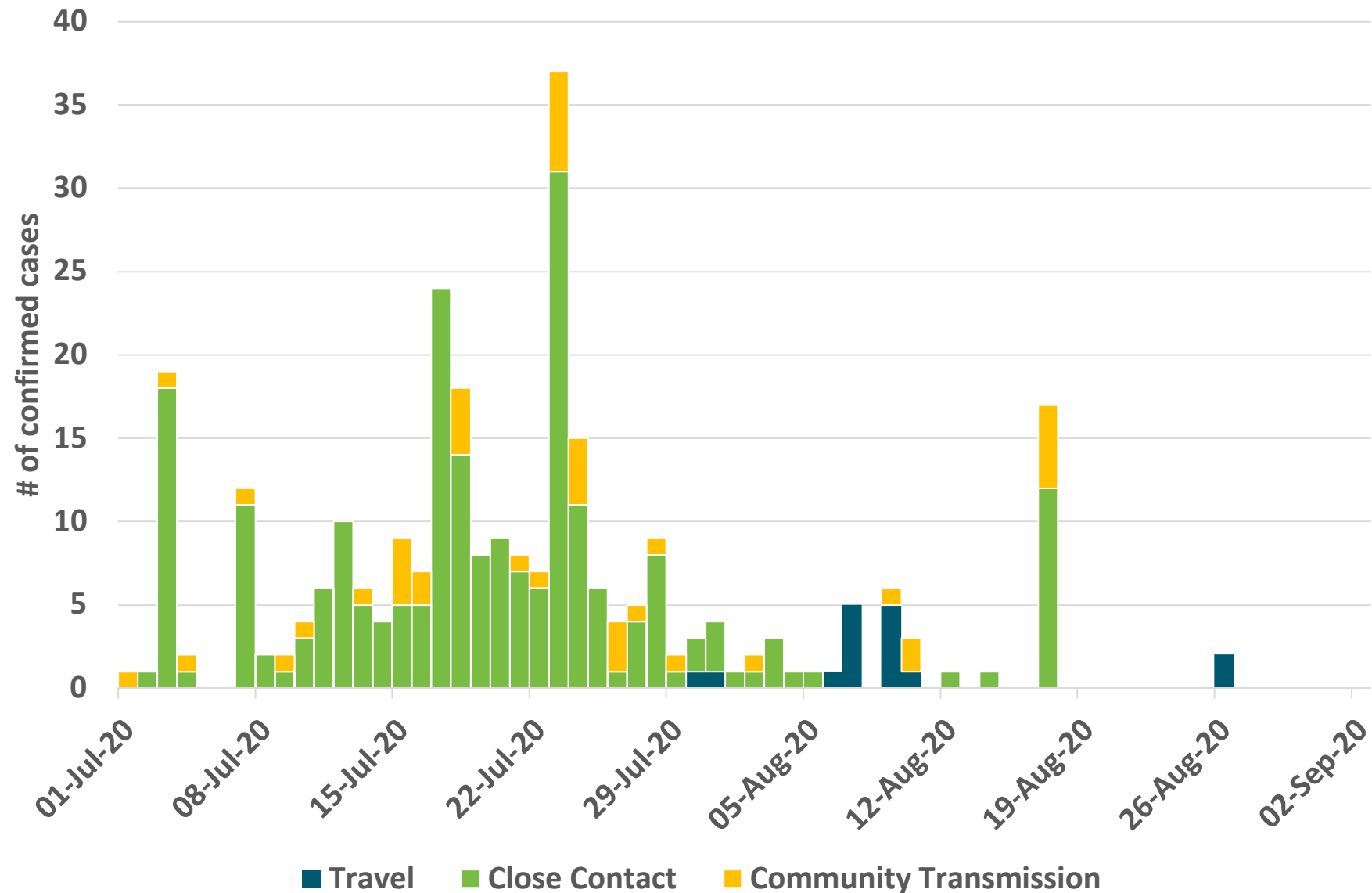

# Exposure History by Reported Date Among Non-AgriFarm Cases

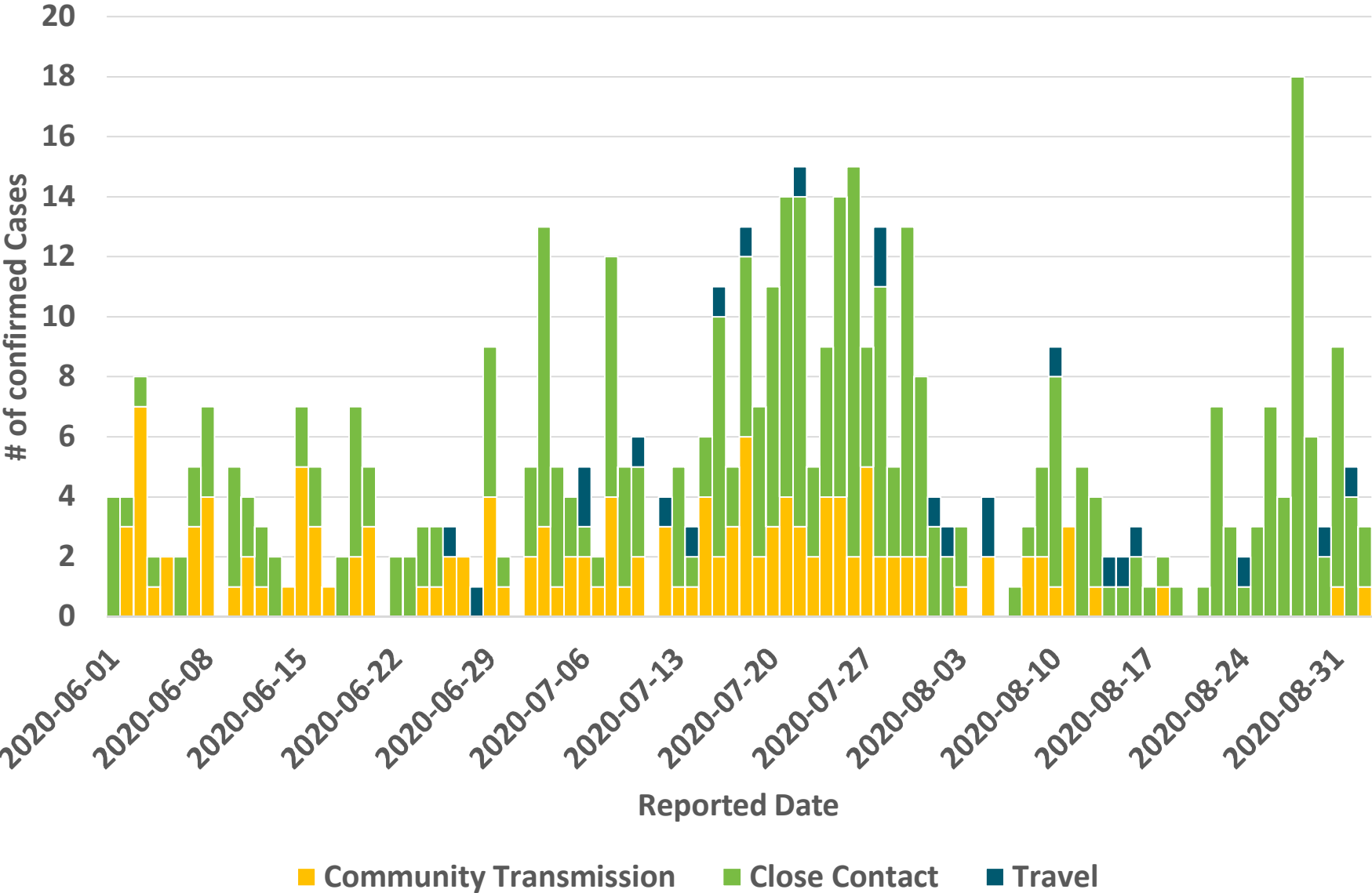

# COVID-19 Cases by Healthcare Worker

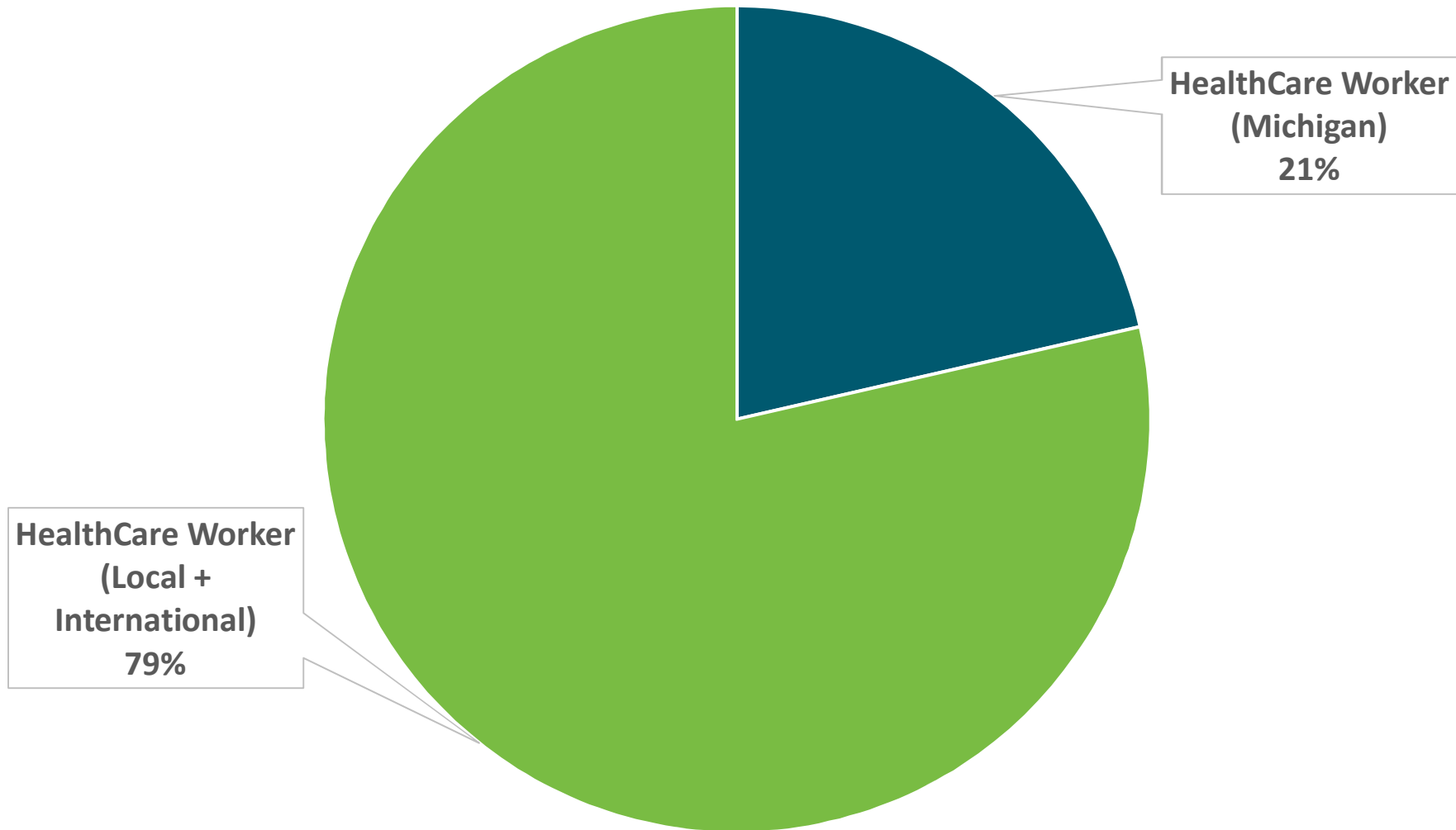



# Most Common Symptoms

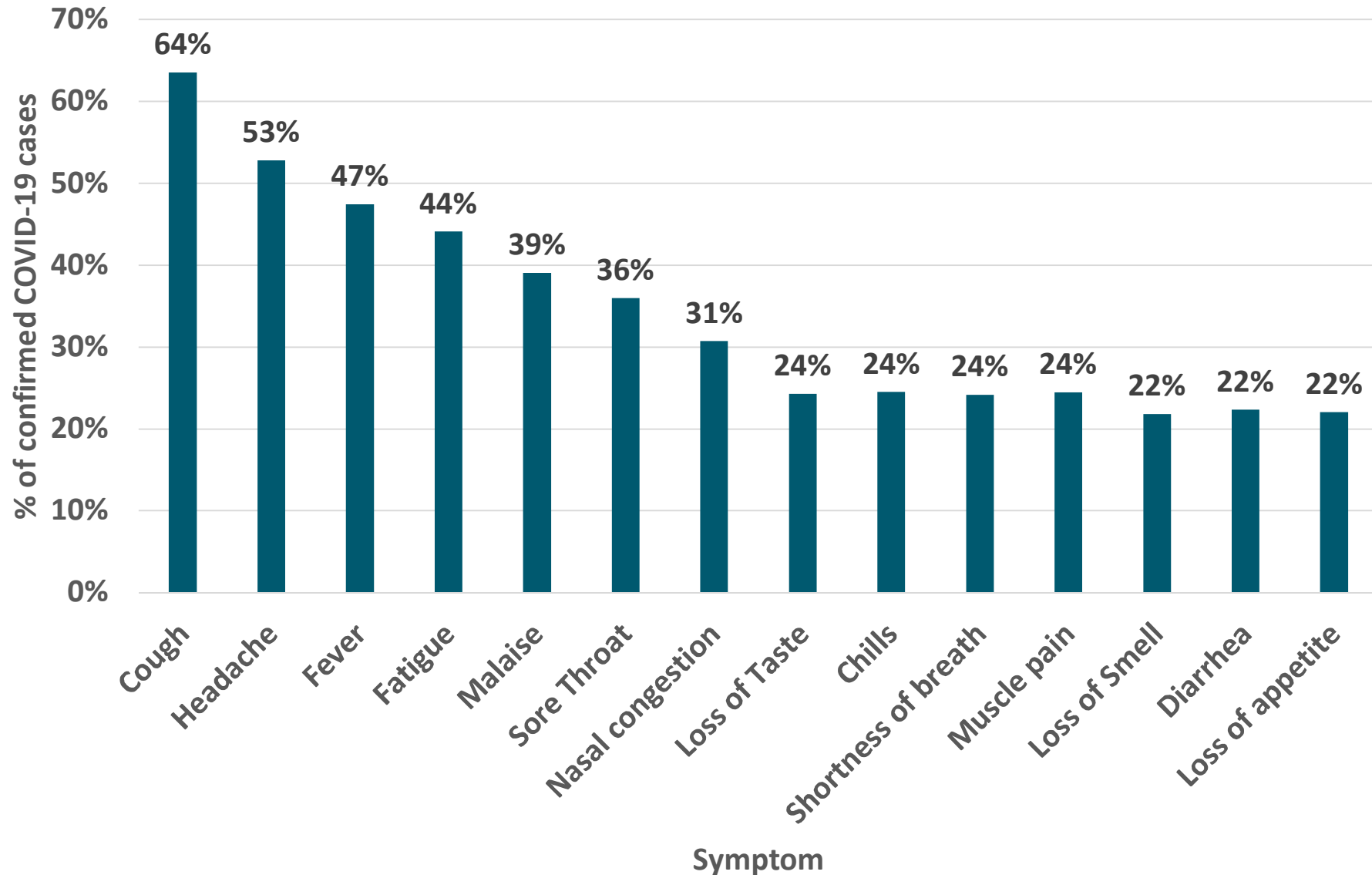

# Hospitalizations & ICU for COVID-19

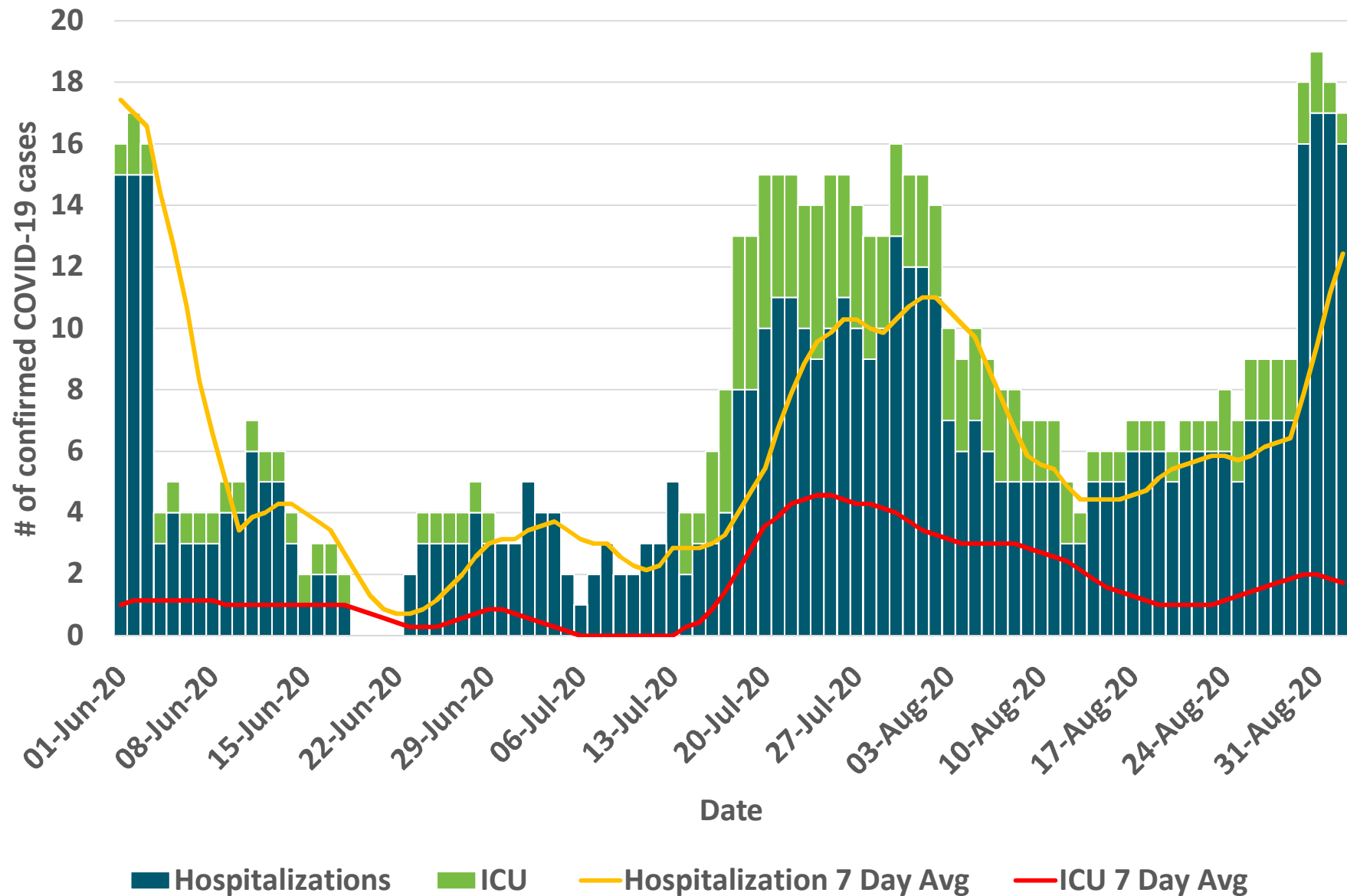

2020-09-04

# Health Care System Capacity

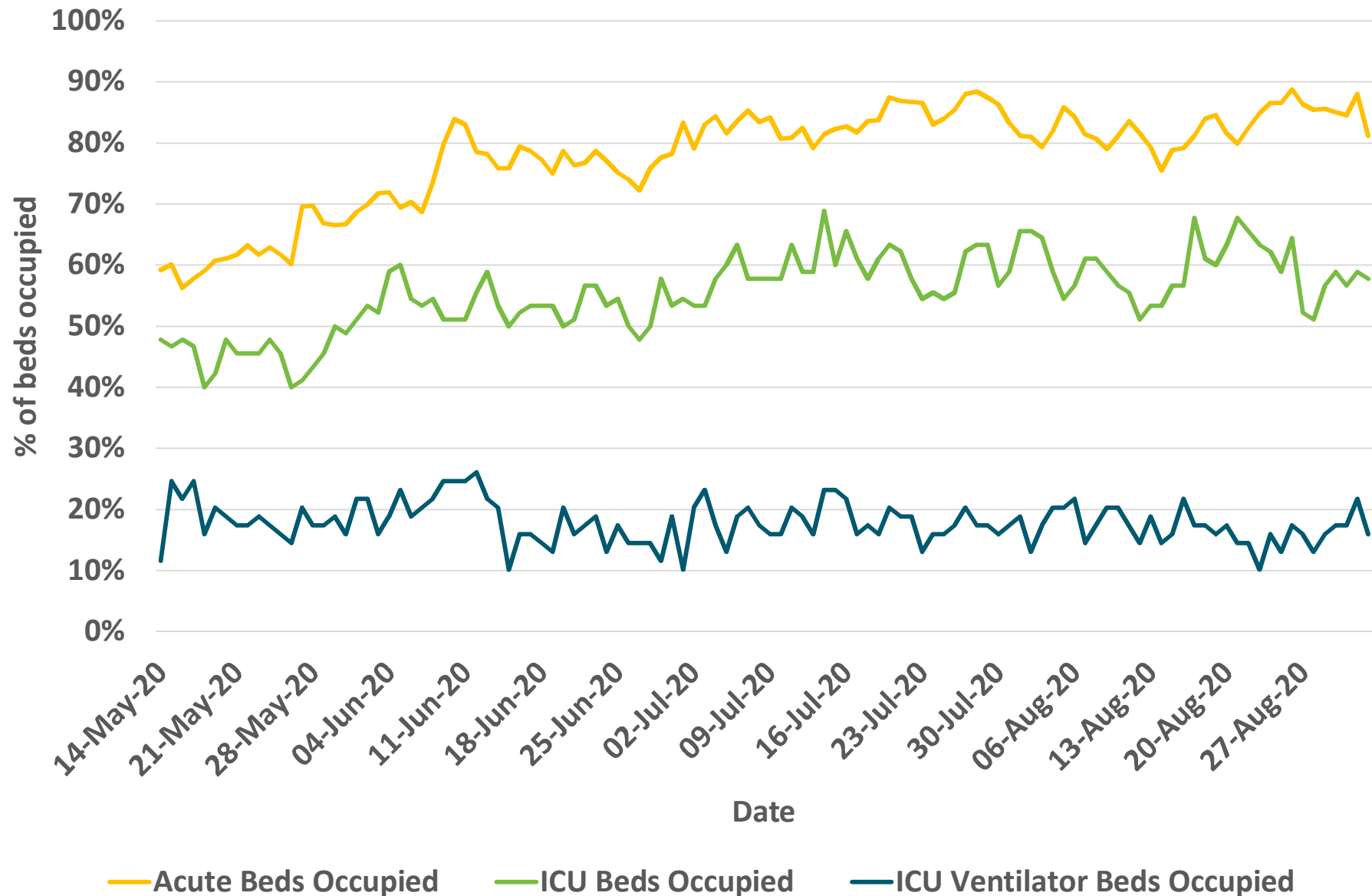

2020-09-04

# Current Outcomes

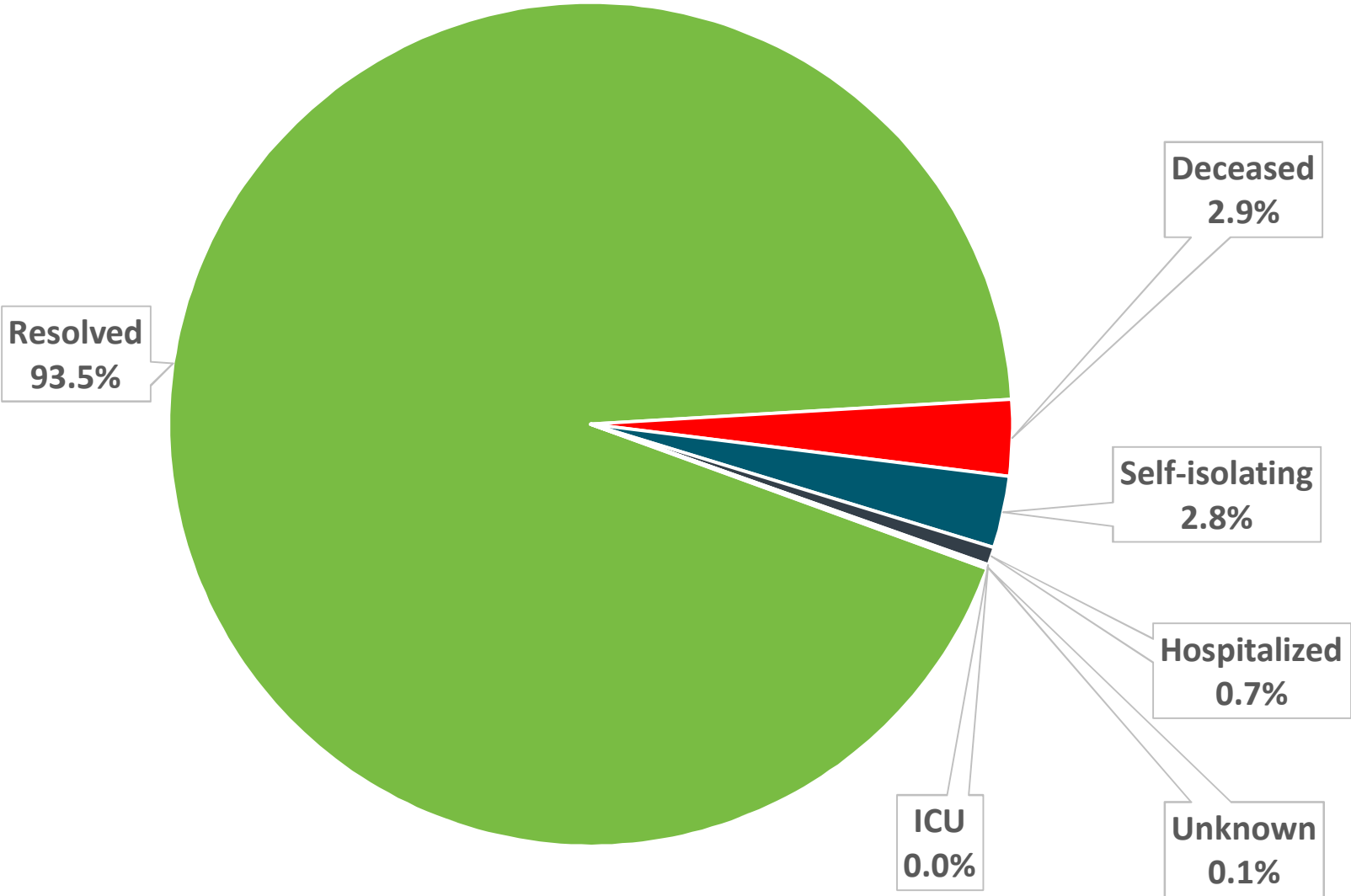

# Ever Hospitalized

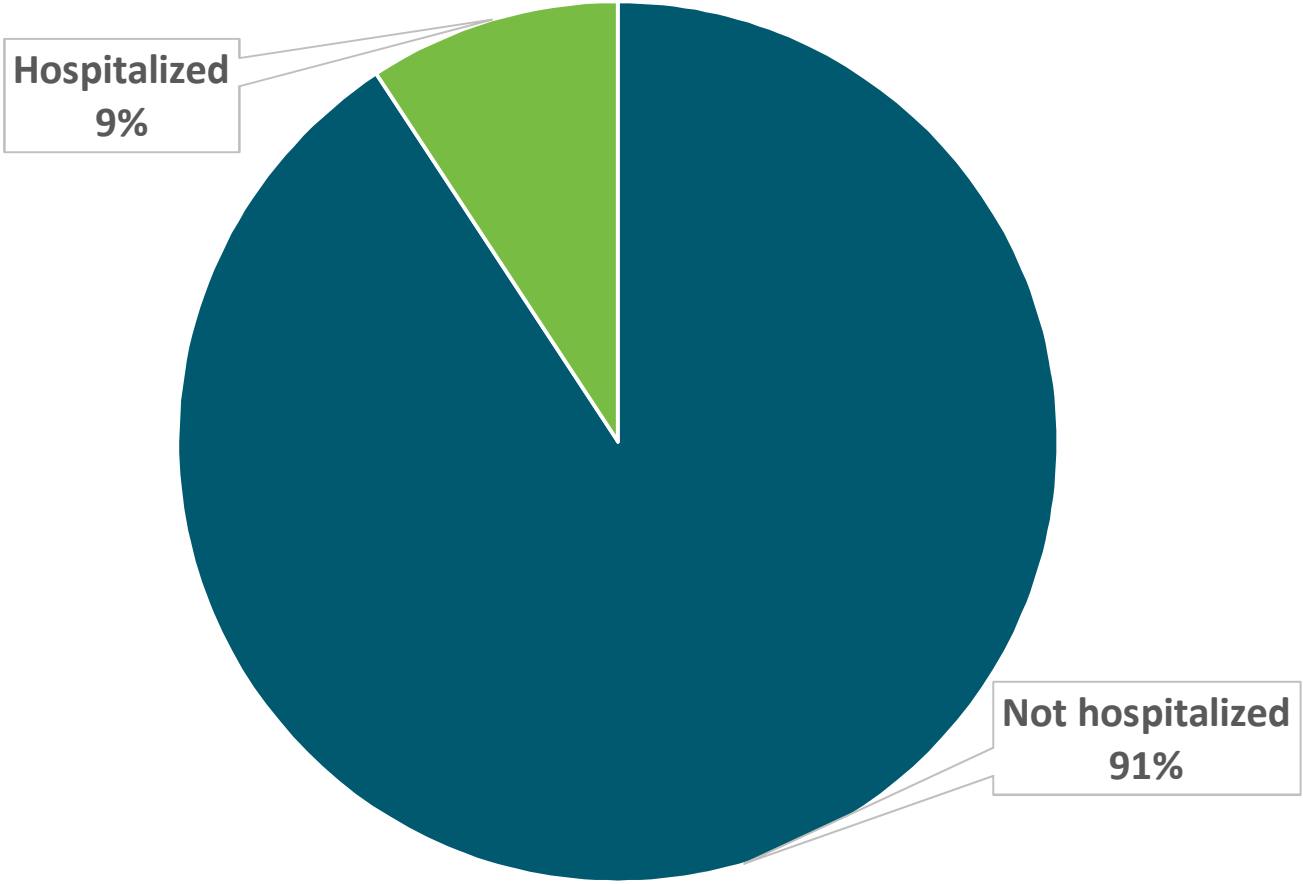

# Age & Sex Breakdown of COVID-19 Deaths

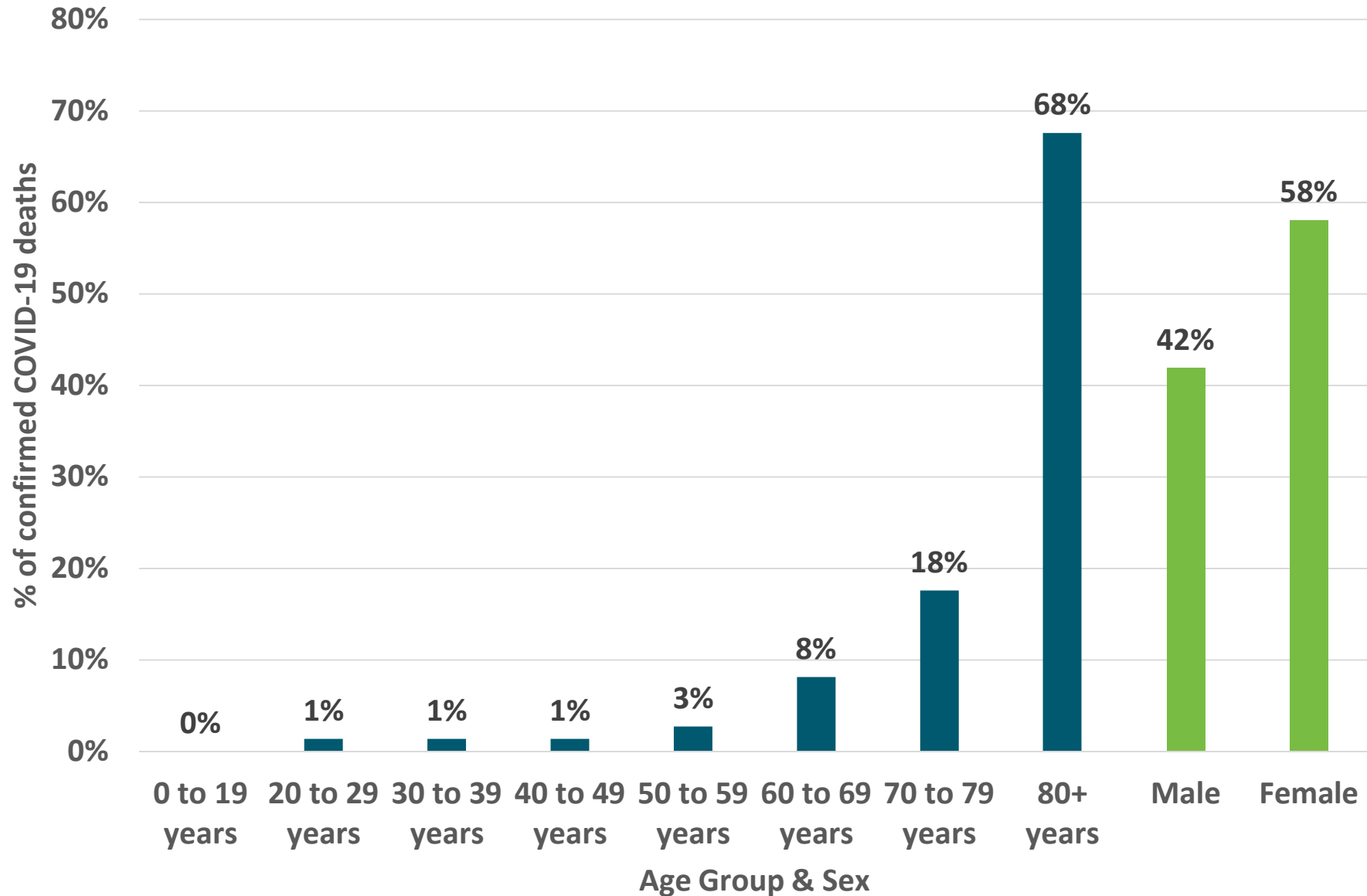

2020-09-04

# Case Fatality Rate

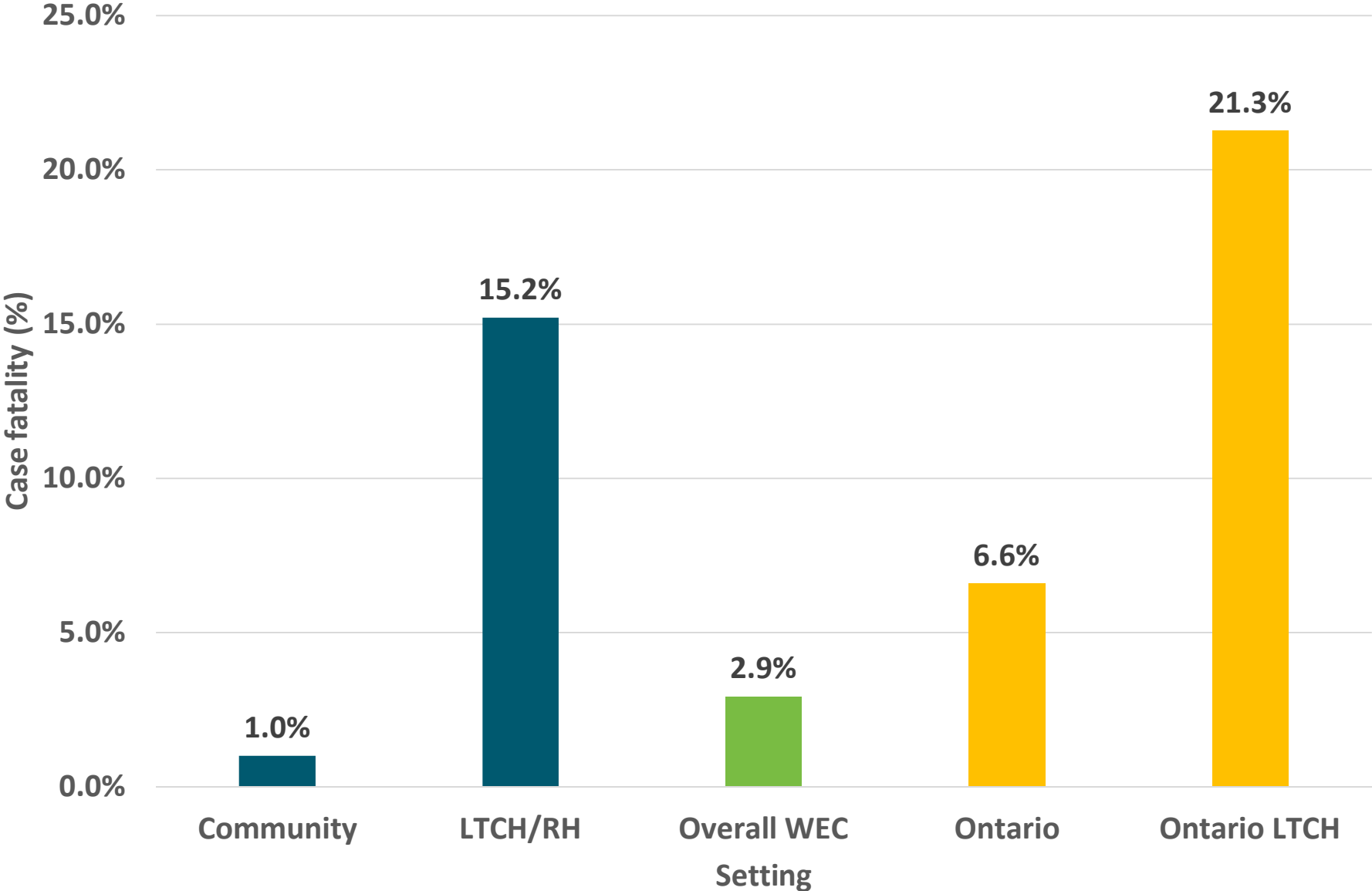

# Doubling Time (Day over Day Comparison)

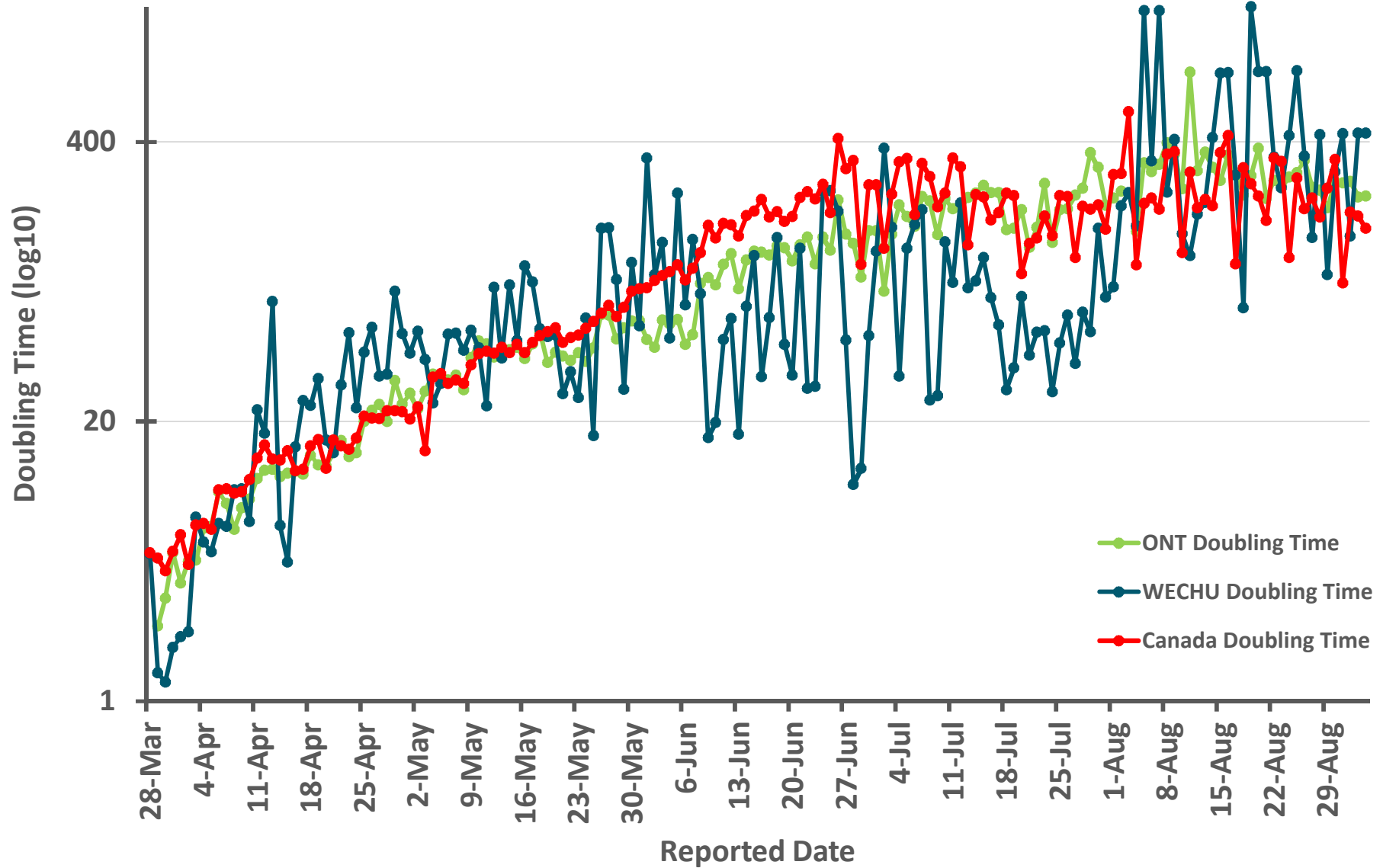

2020-09-04



# Mean R0 (Effective)

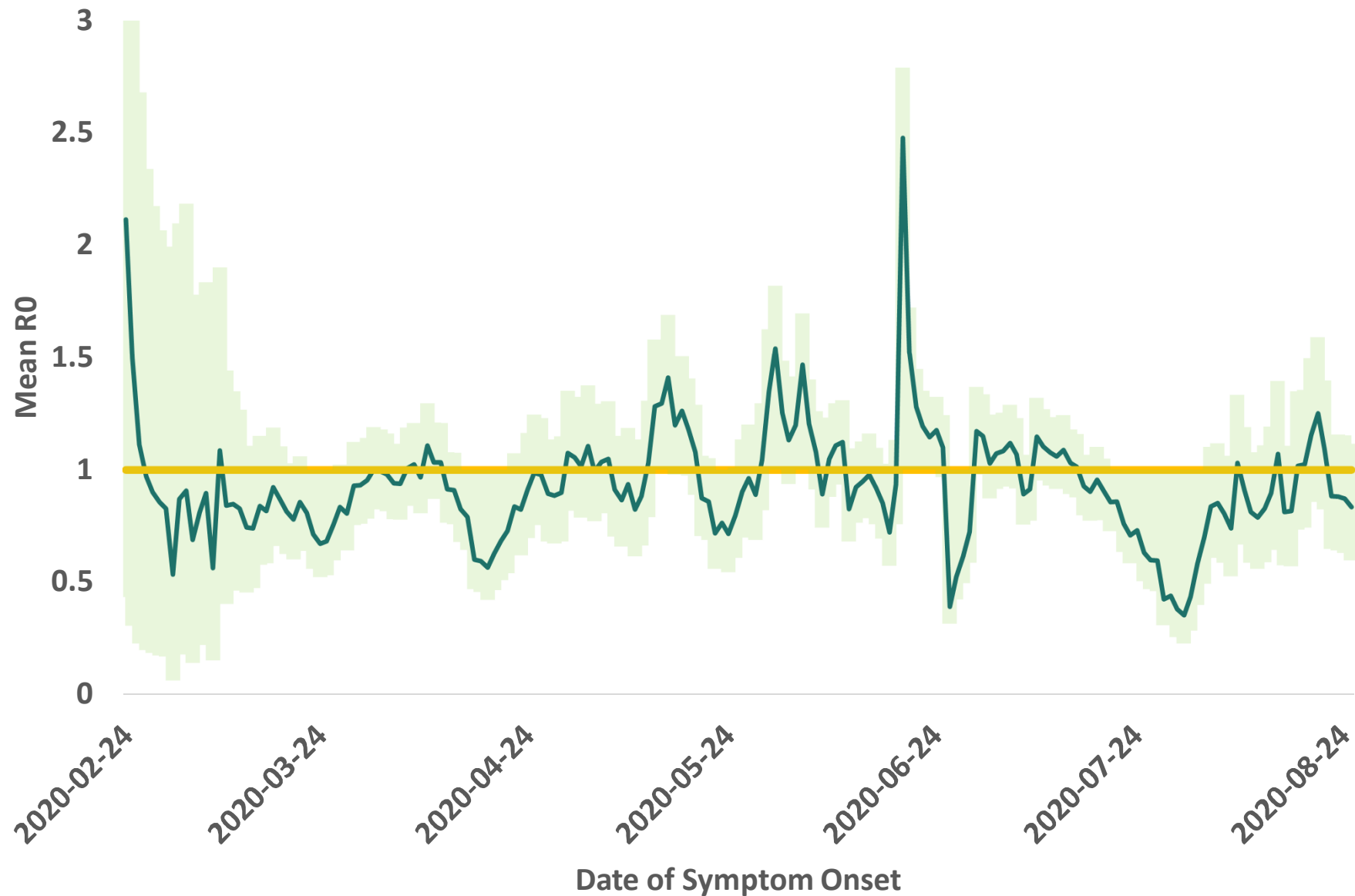

2020-09-04

## Summary

- Windsor-Essex is seeing low cases overall.
- The primary source of exposure continues to be close contact with a confirmed case
- COVID-19 related hospitalizations has increased but ICU capacity is low.
- Day-over-day doubling time in Windsor-Essex is on par with the province and nationally
- $R_0$  (effective) value is 0.83 indicating a decrease in transmission in Windsor-Essex