



COVID-19 *LIVE UPDATE*

October 2, 2020

FOR UP-TO-DATE
CASE NUMBERS
VISIT
wechu.org

COVID-19 Epidemiological Summary

Content covered:

- Epidemic curves
- Regional & provincial rates
- Percent positivity
- Positive test turnaround time
- All test 1-day turnaround time by 7-day moving average
- Age & sex distribution
- Geographical rates & distribution of cases
- Exposure history
- Hospitalizations & ICU
- Healthcare system capacity
- Current outcomes
- Breakdown by deaths
- Doubling time
- Mean R_0 (effective)

Epidemic Curve by Reported Date

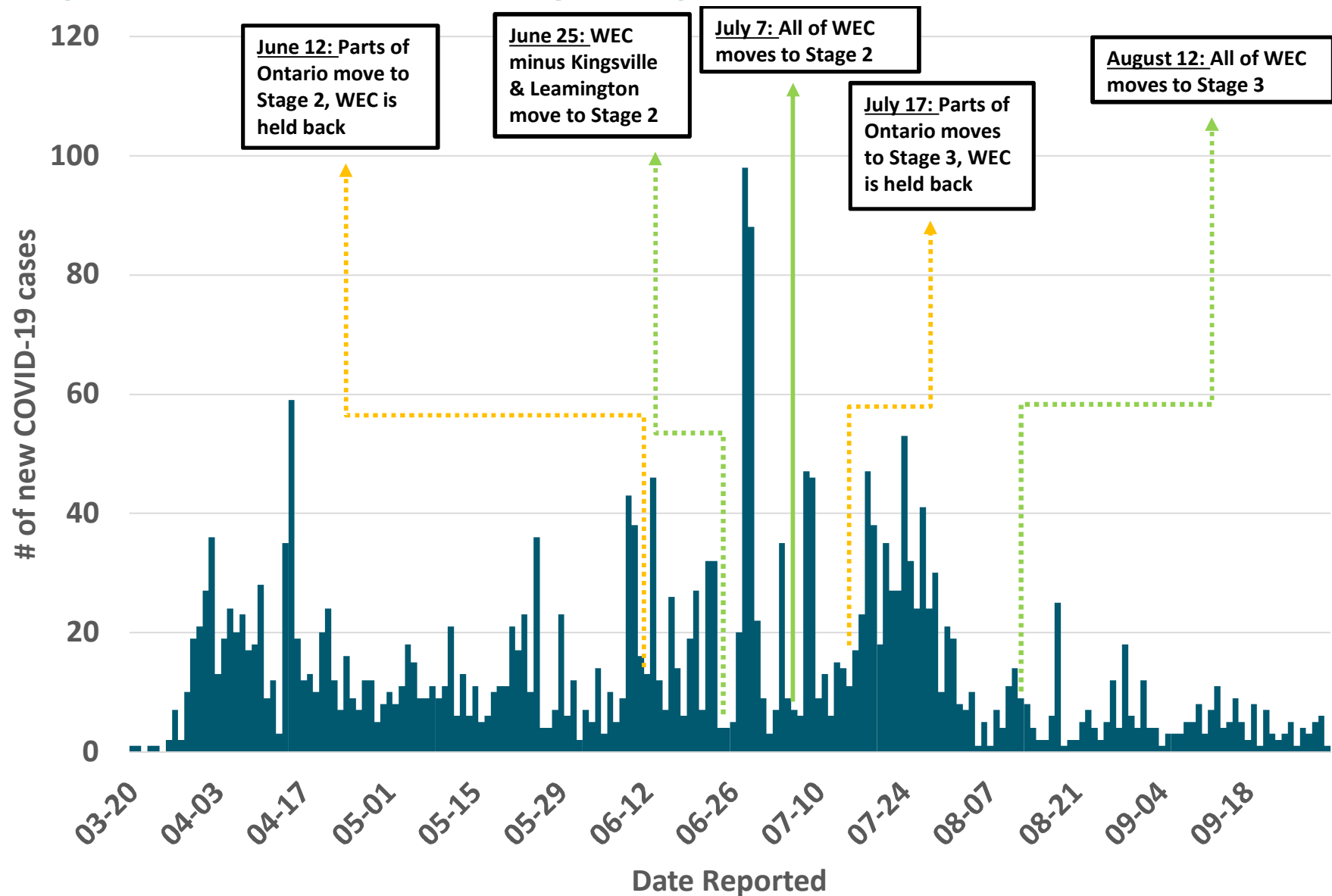

Epidemic Curve by Reported Date (Aug to Present)

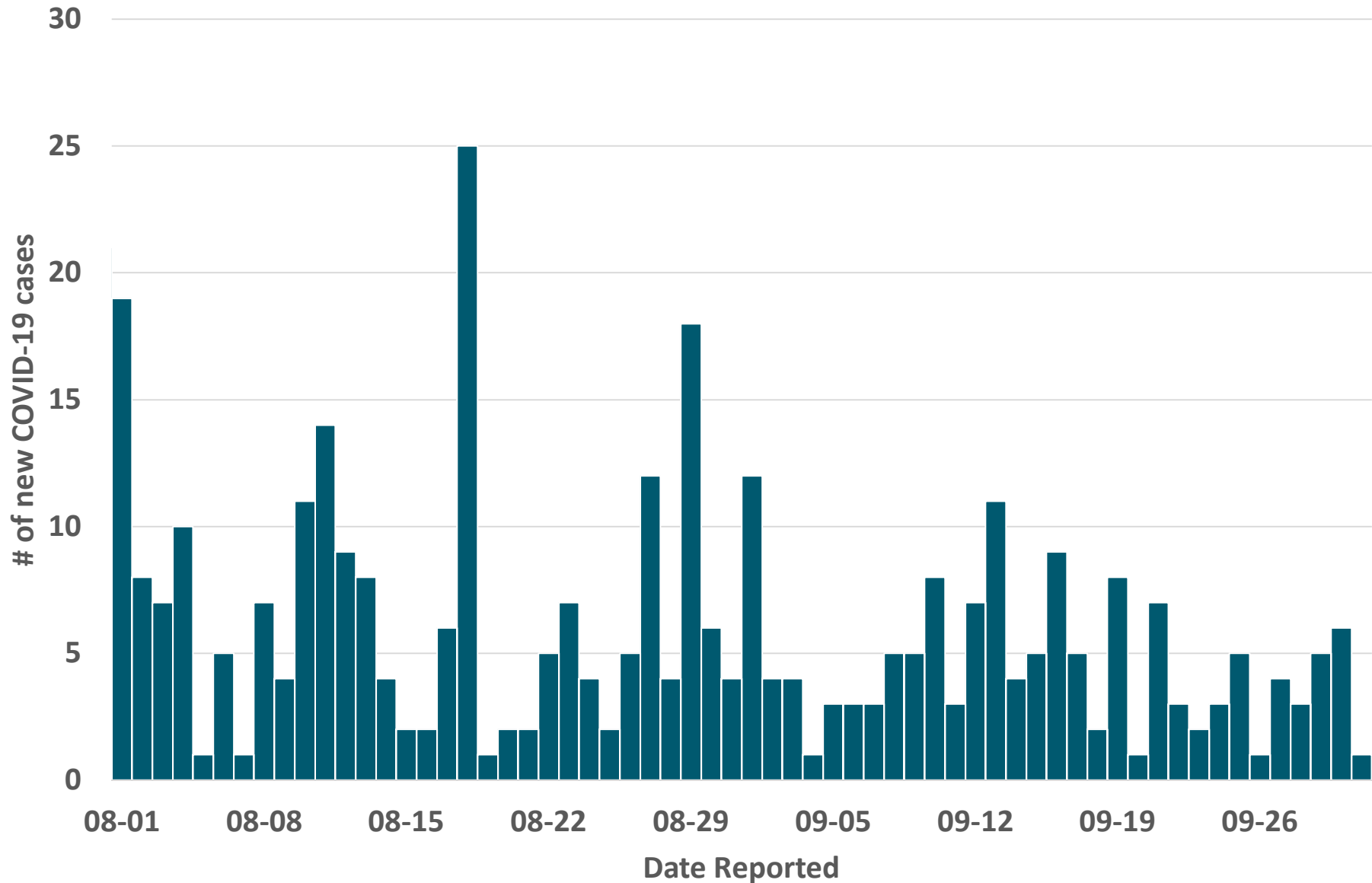

2020-10-05

Epidemic Curve by 3-Day Moving Average by Reported Date (Aug to Oct)

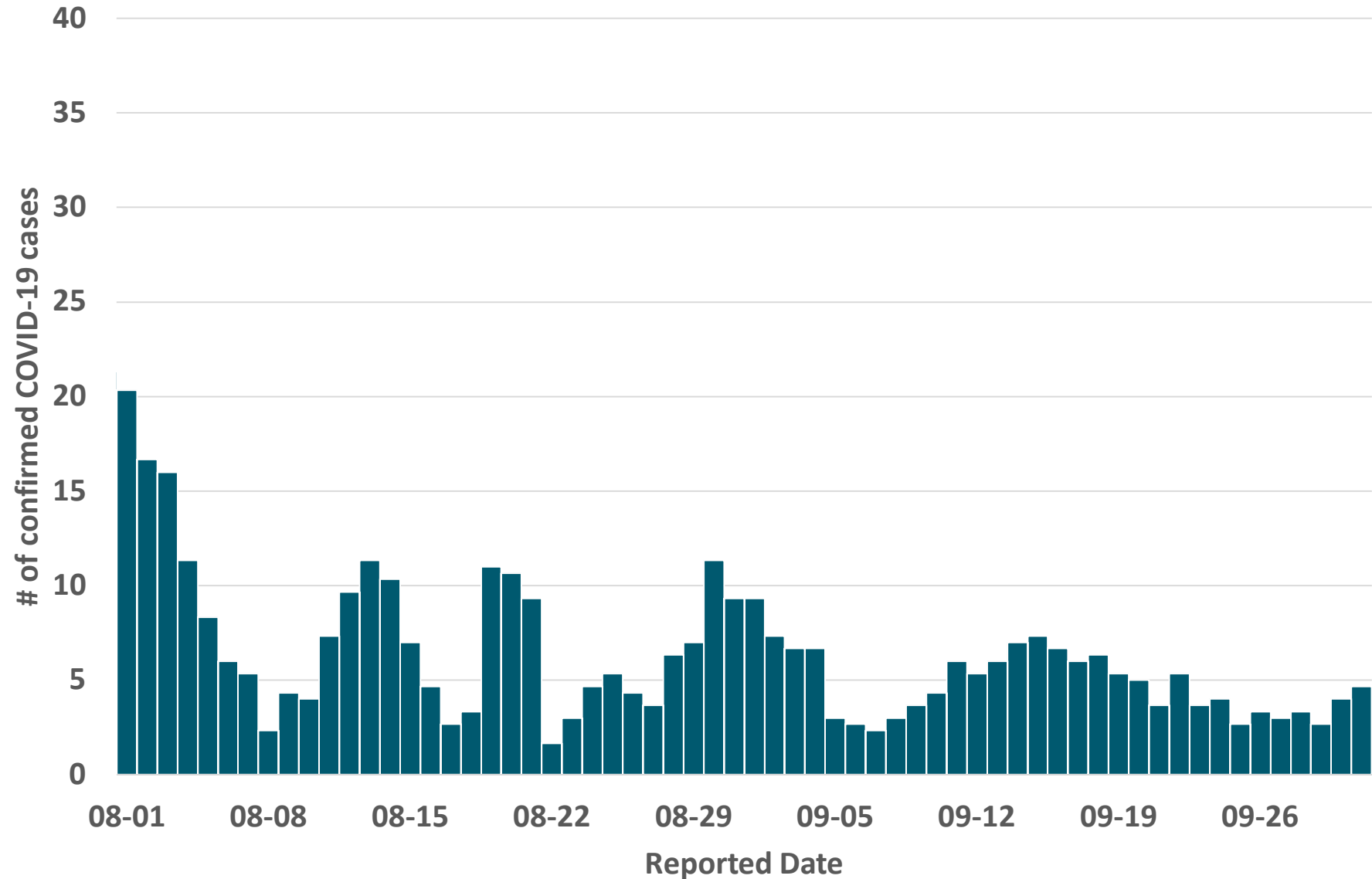

2020-10-05

Cumulative Cases and Deaths of COVID-19 in WEC

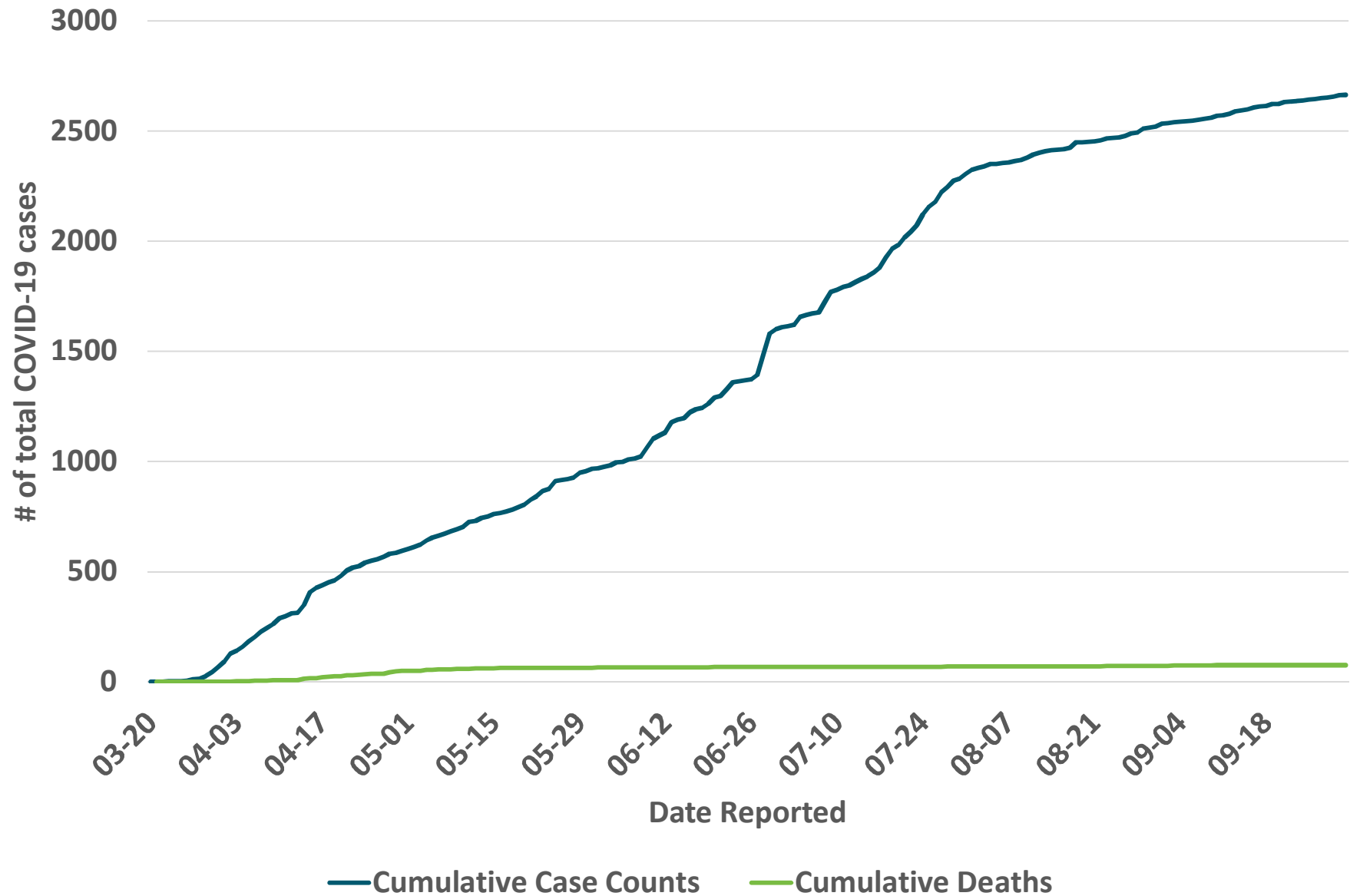

2020-10-05

7-Day Moving Average by Reported Date

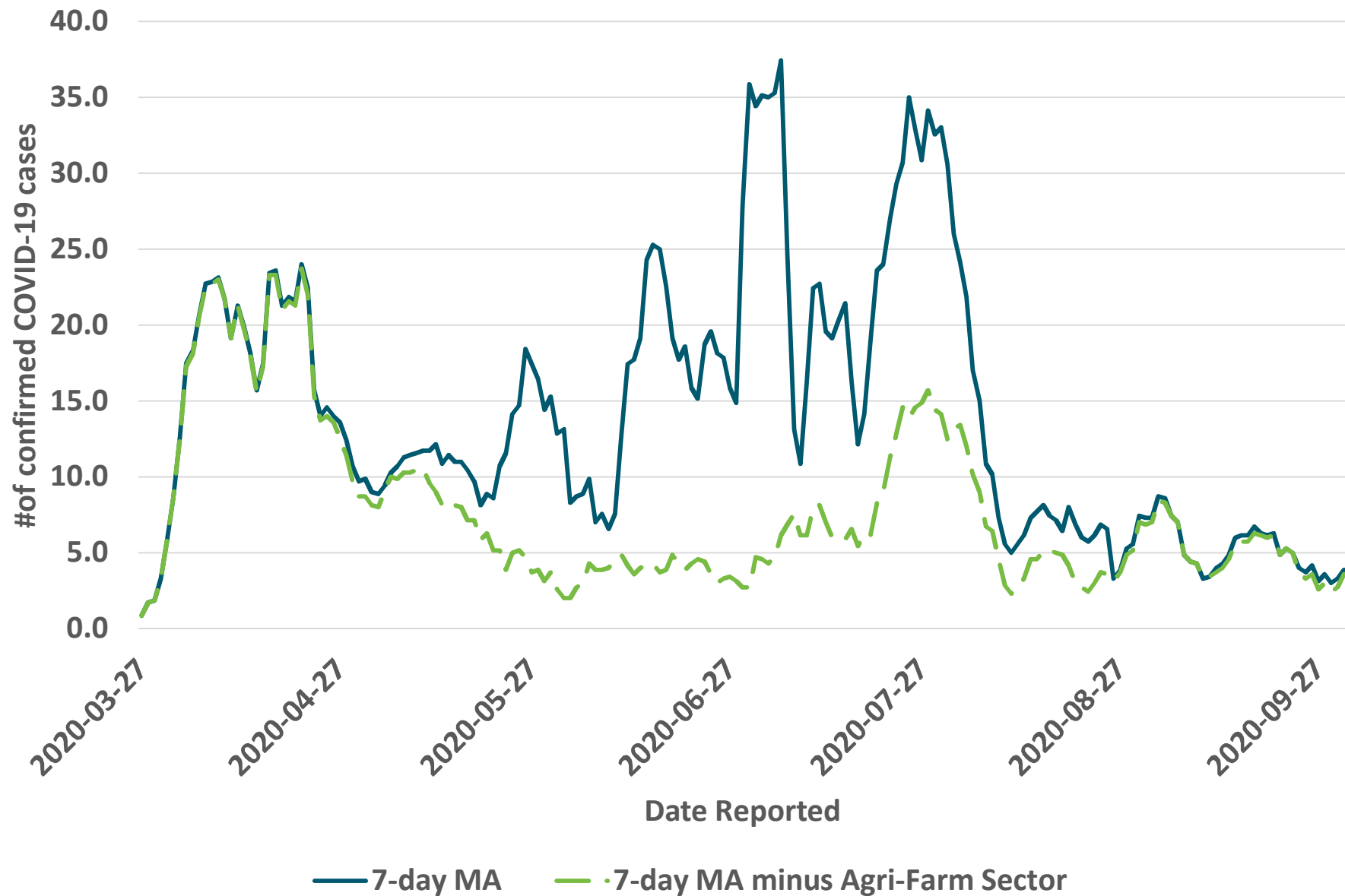

2020-10-05

Windsor-Essex Rate by Reported Week

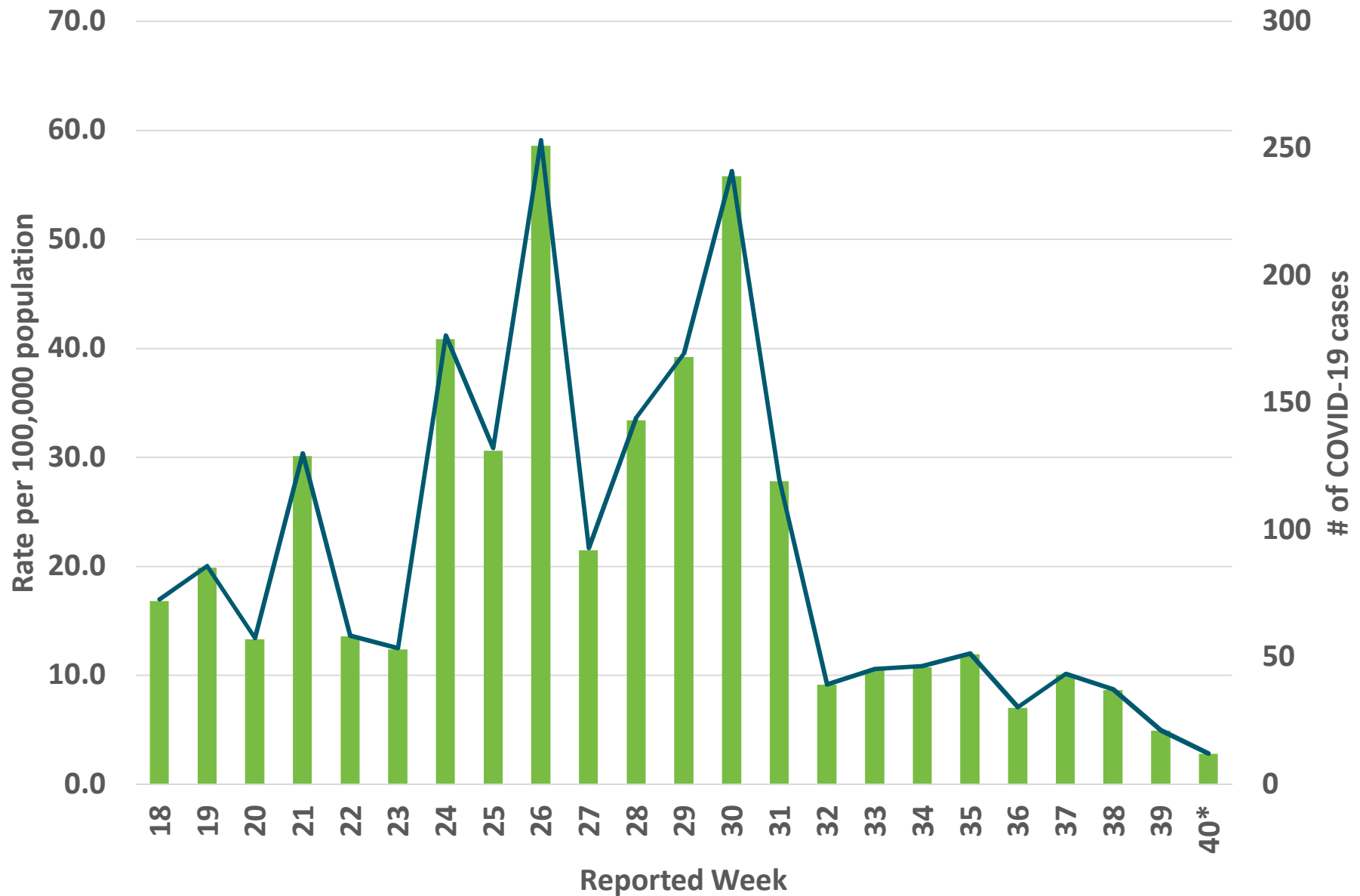

2020-10-05

Weekly COVID-19 Rate

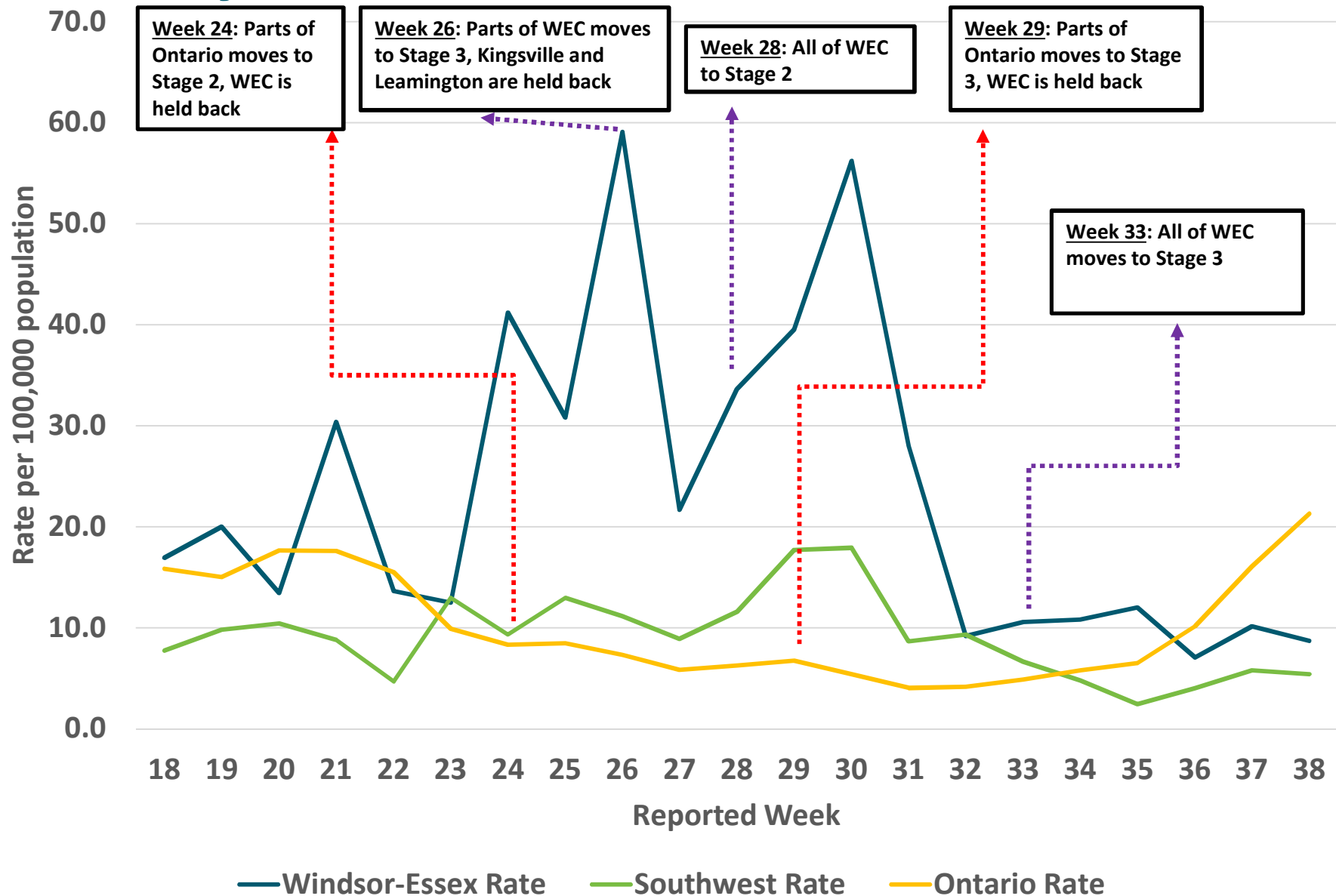

Percent Positivity by Week by All Tests

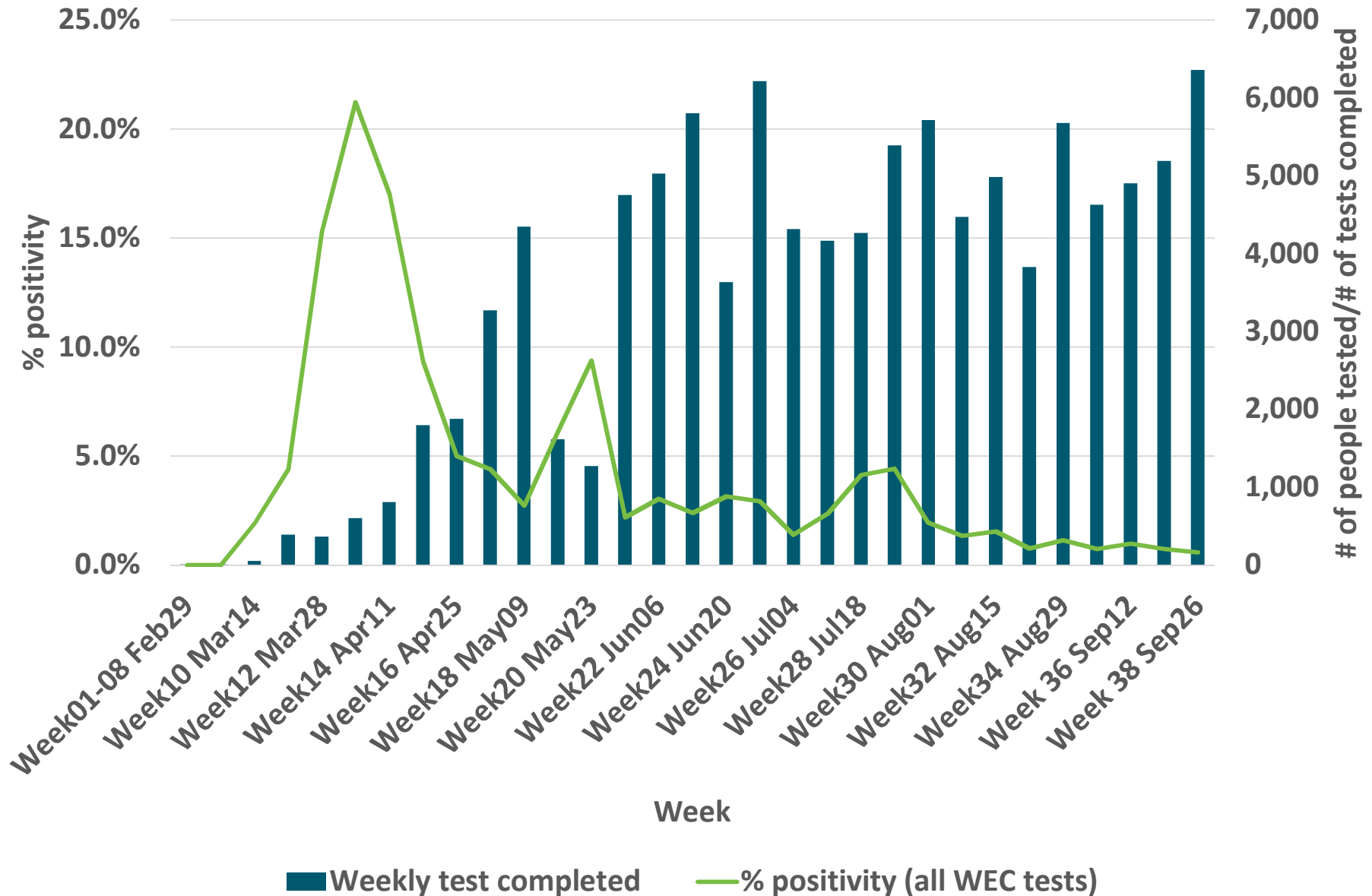

Percentage of Tests Results Available Within 1 and 2 Days: 7-Day Average

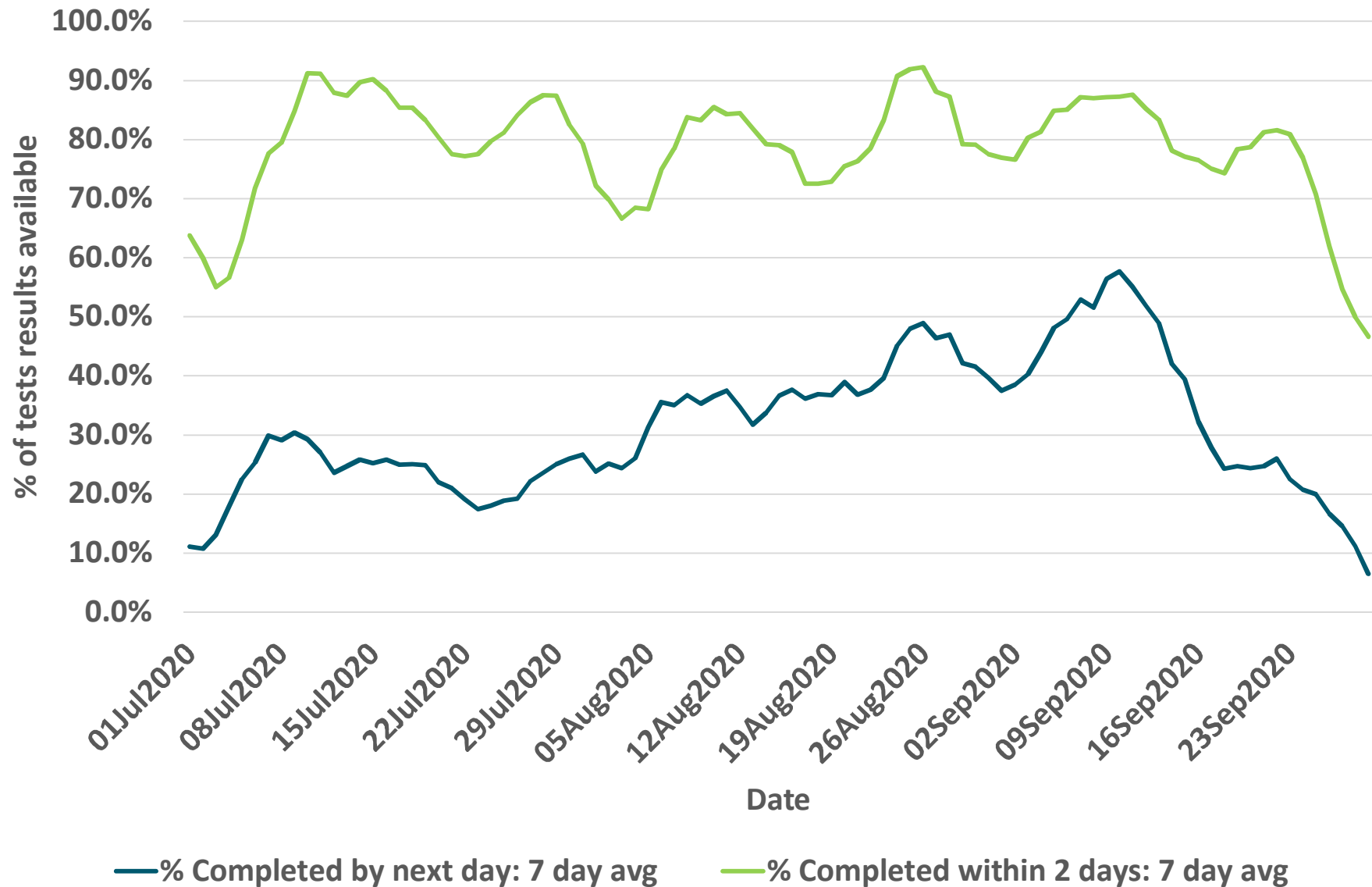

School Absenteeism

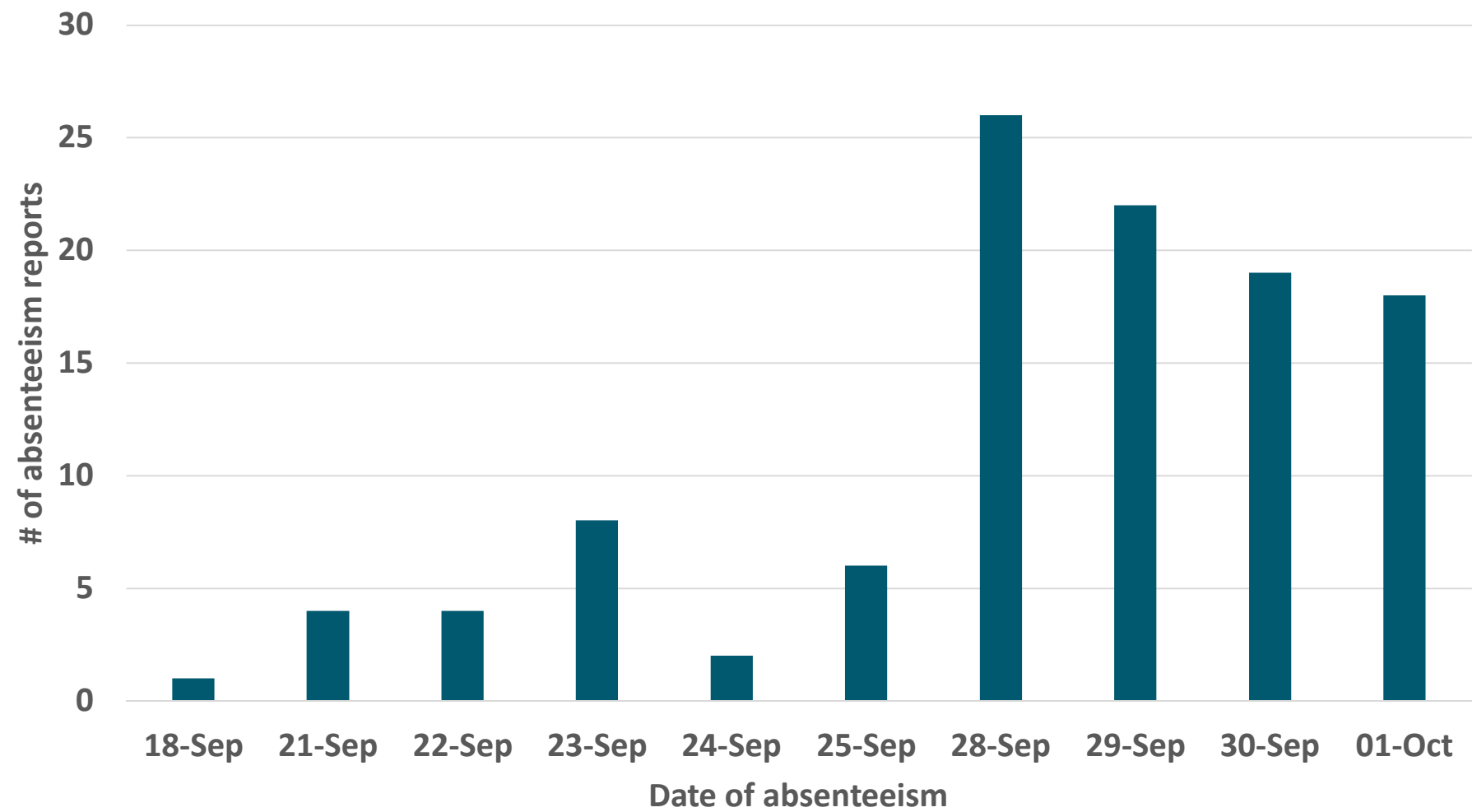

Lab Tests Among School Children and School Staff

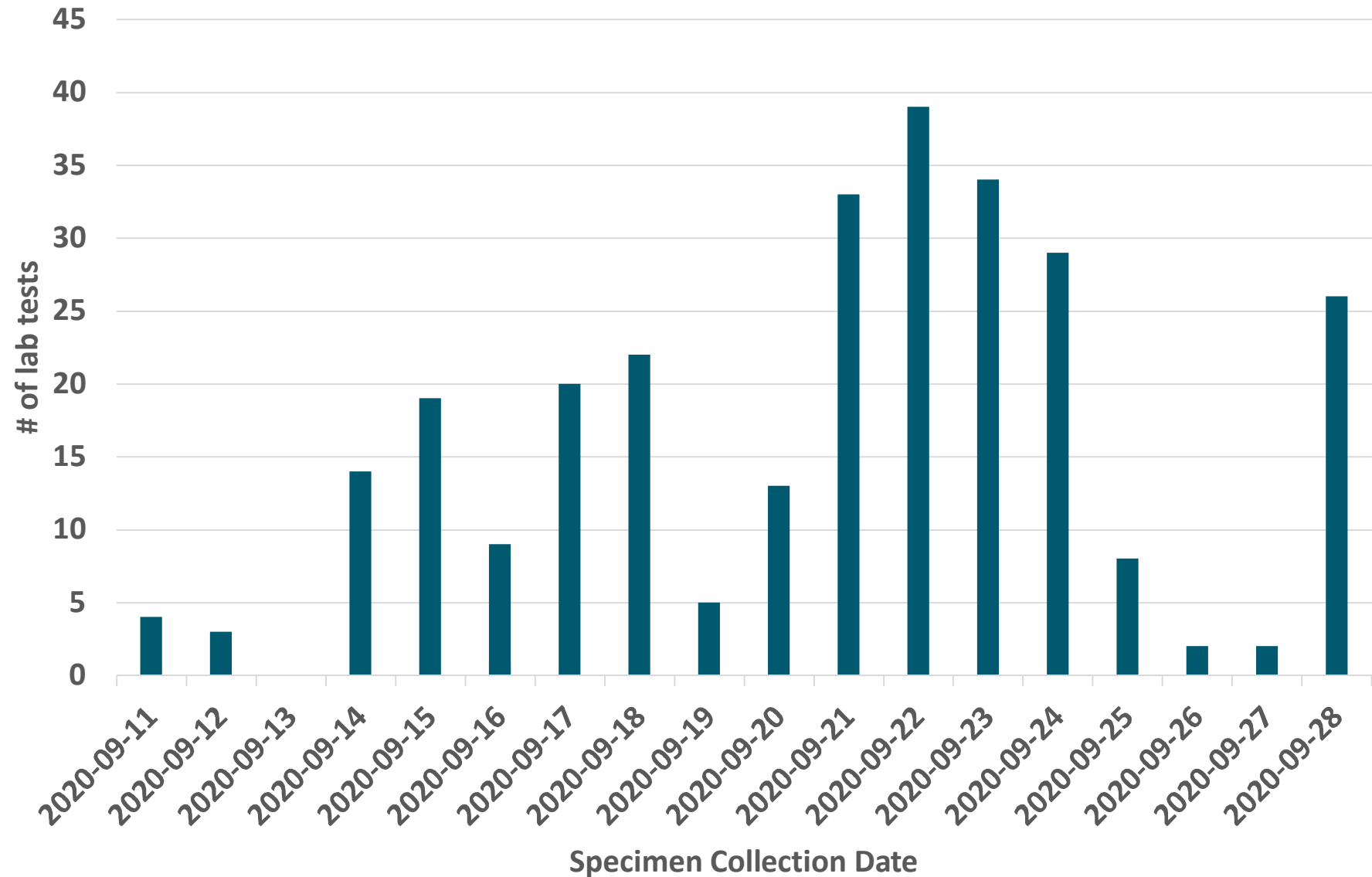

2020-10-05

Age Group of Students Tested

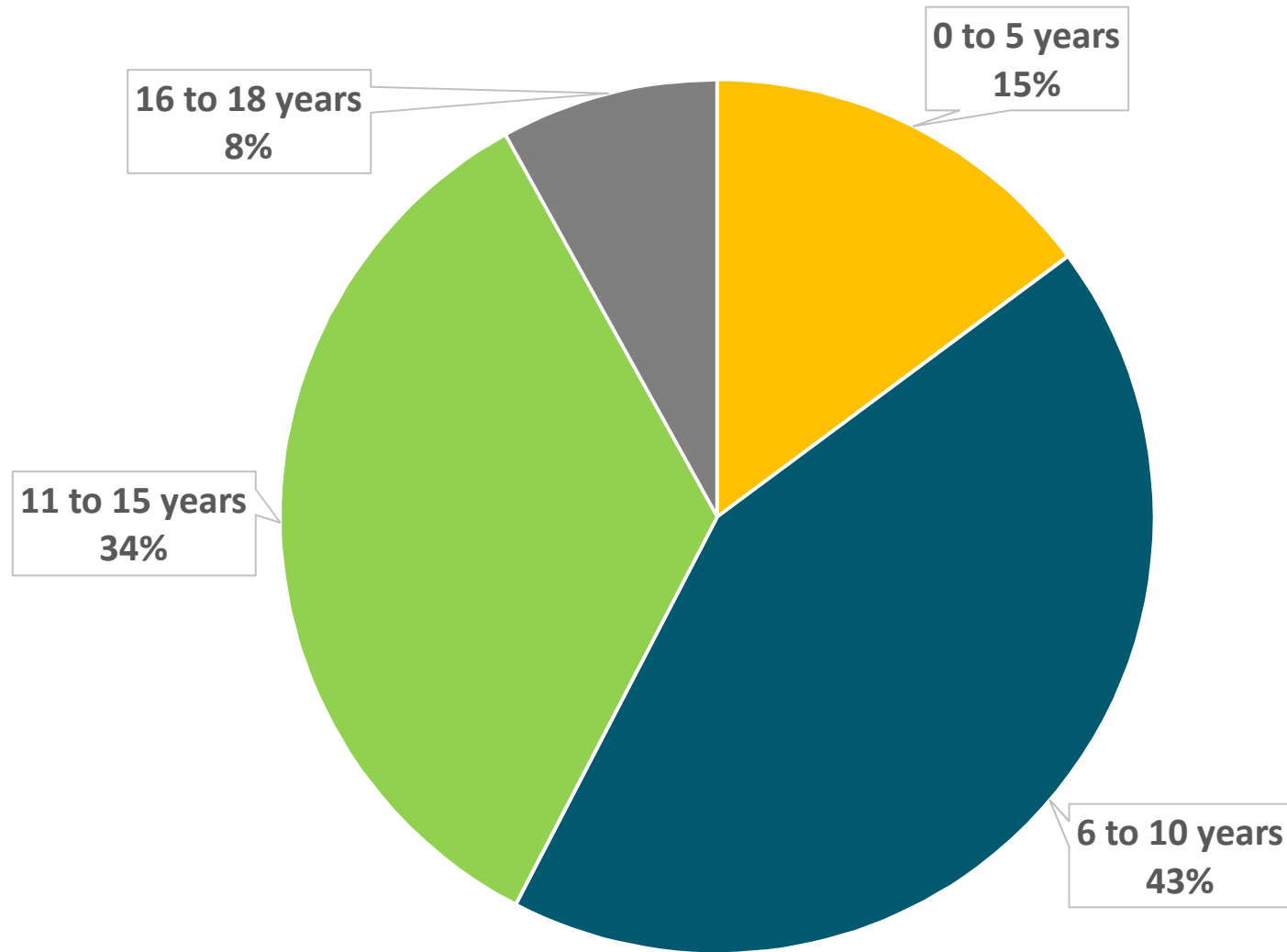

Regional & Provincial Rates

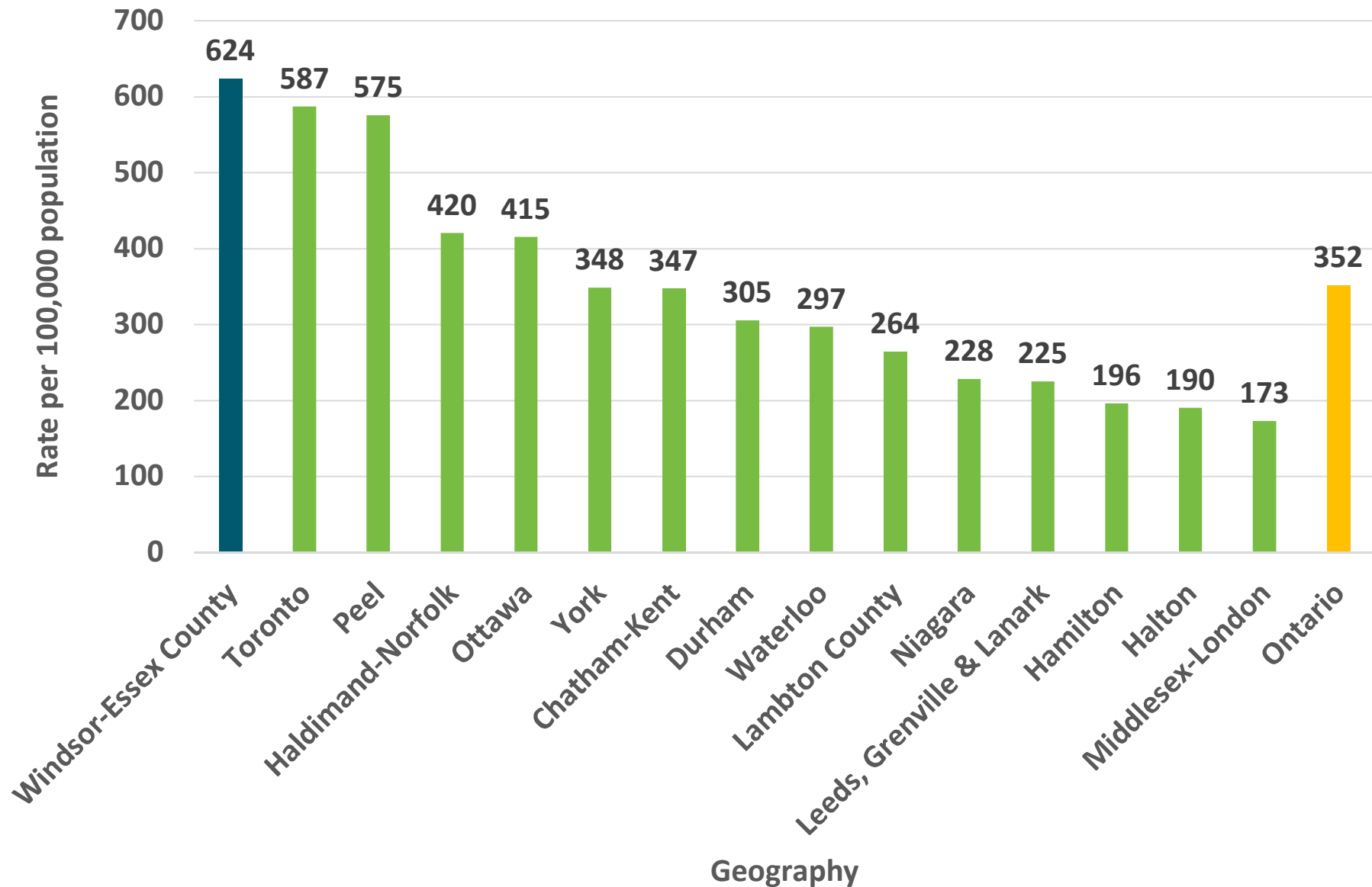

Rate per 100,000 by Municipality

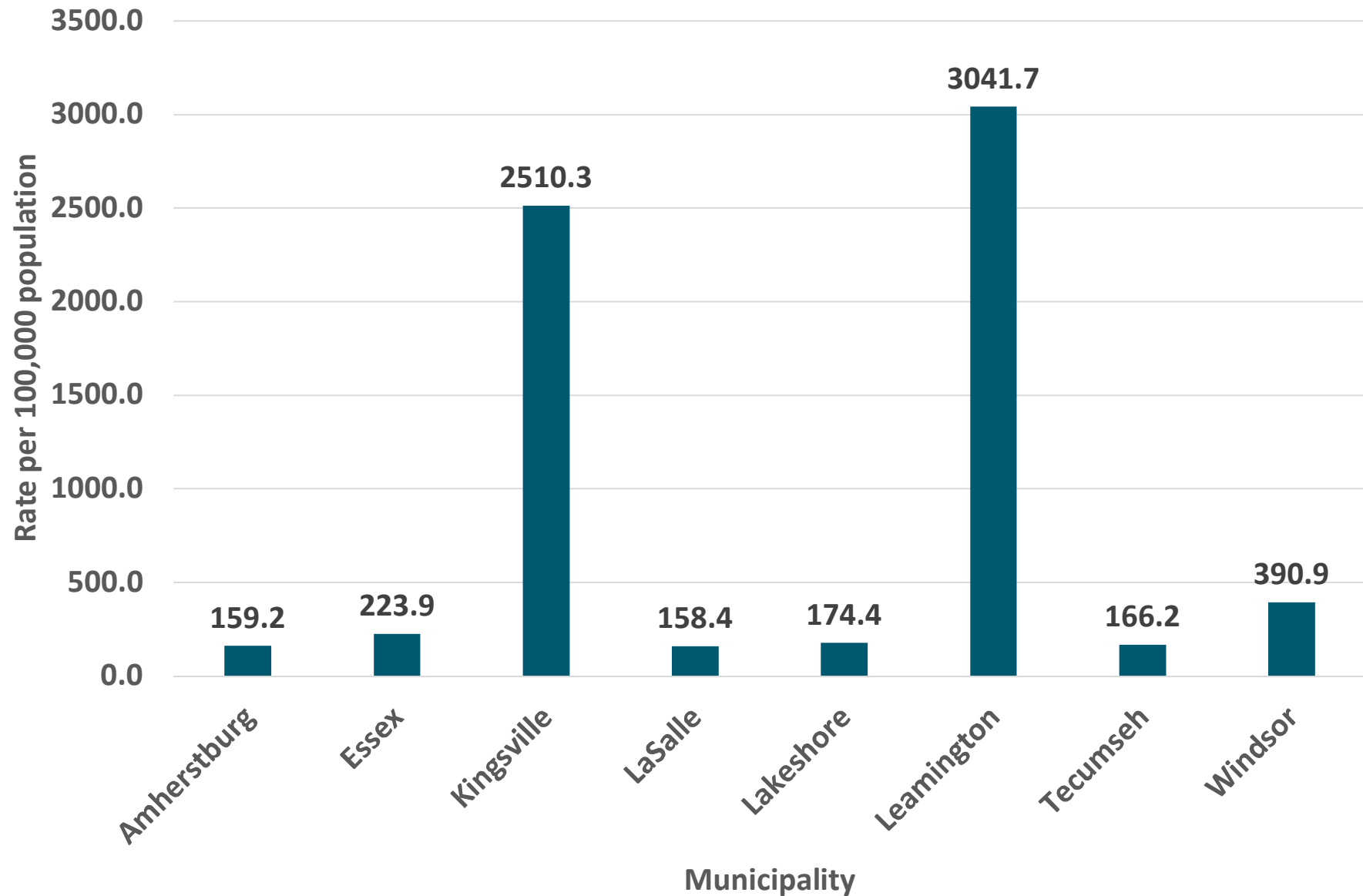

Map of confirmed COVID-19 cases in WEC

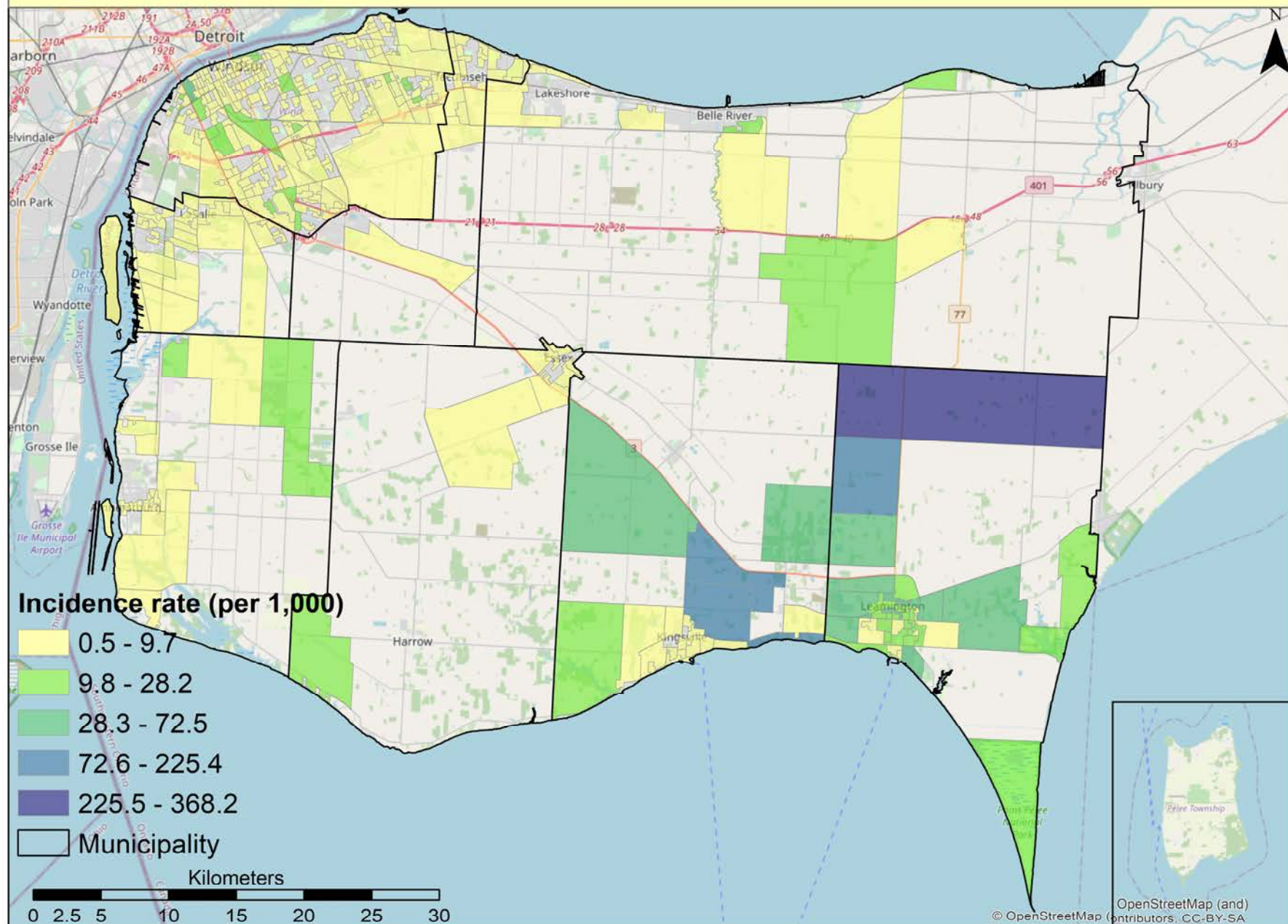

Map of confirmed COVID-19 cases in Windsor

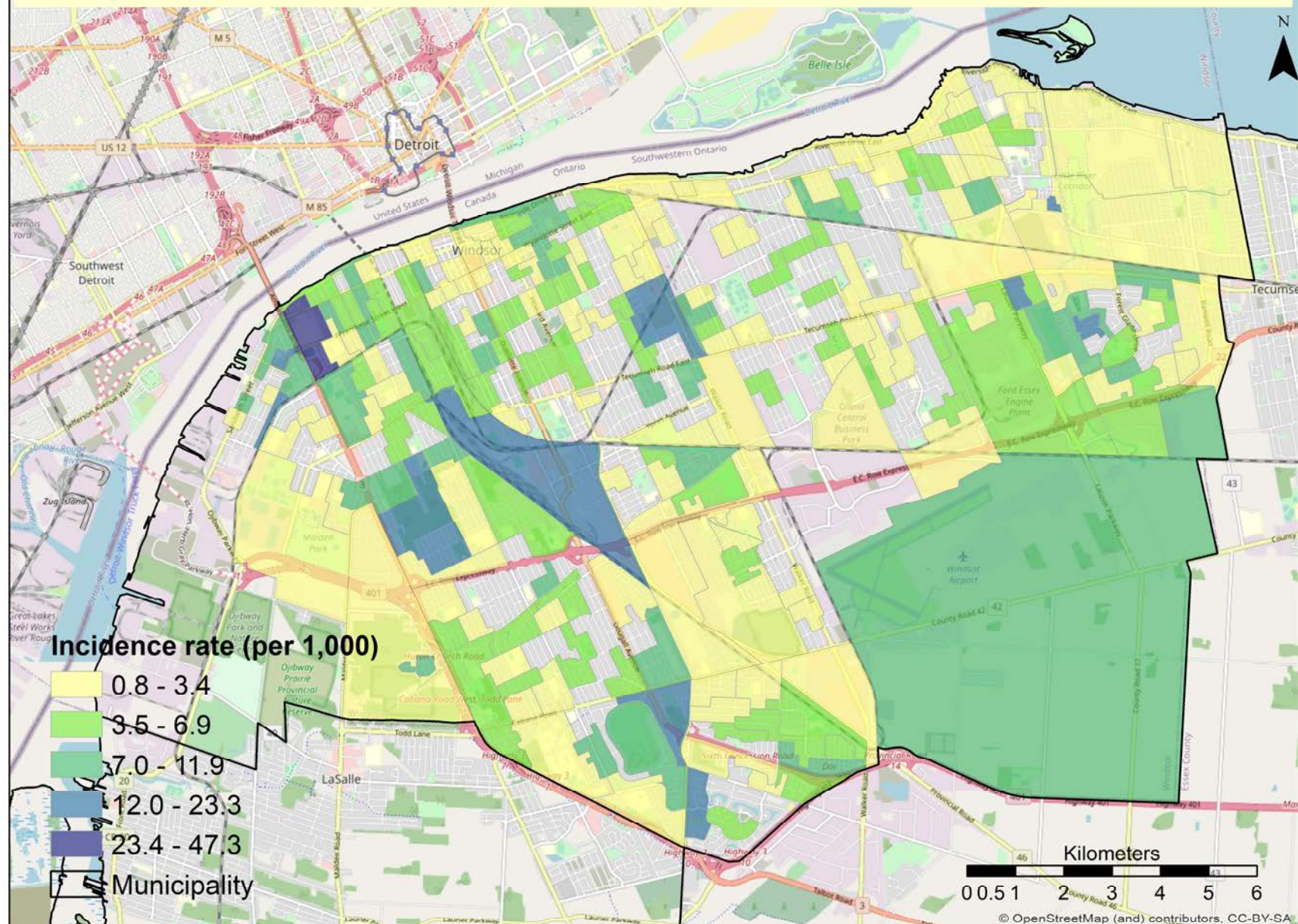

2020-10-05

Map of confirmed active COVID-19 cases in WEC

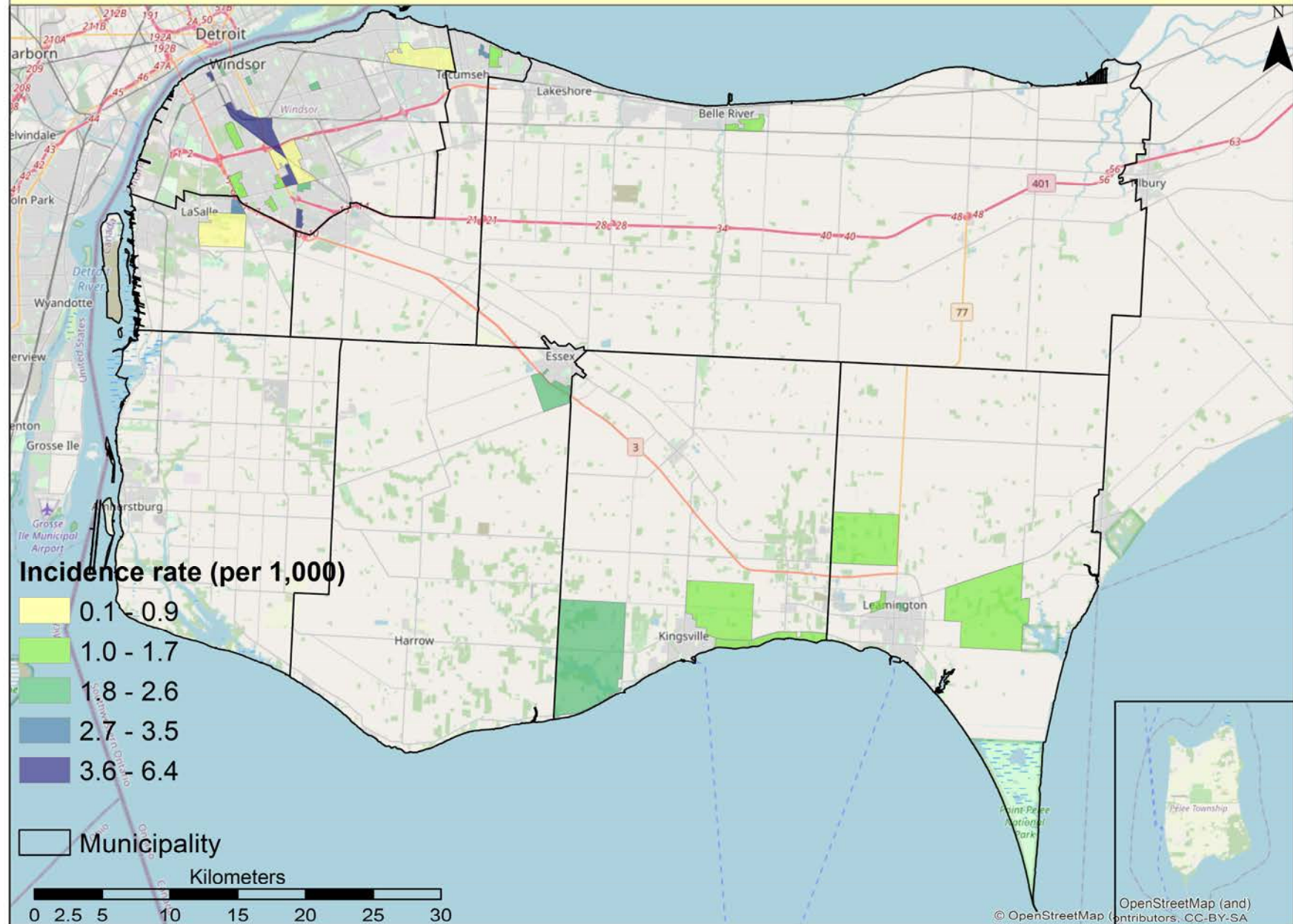

2020-10-05

Map of confirmed active COVID-19 cases in Windsor

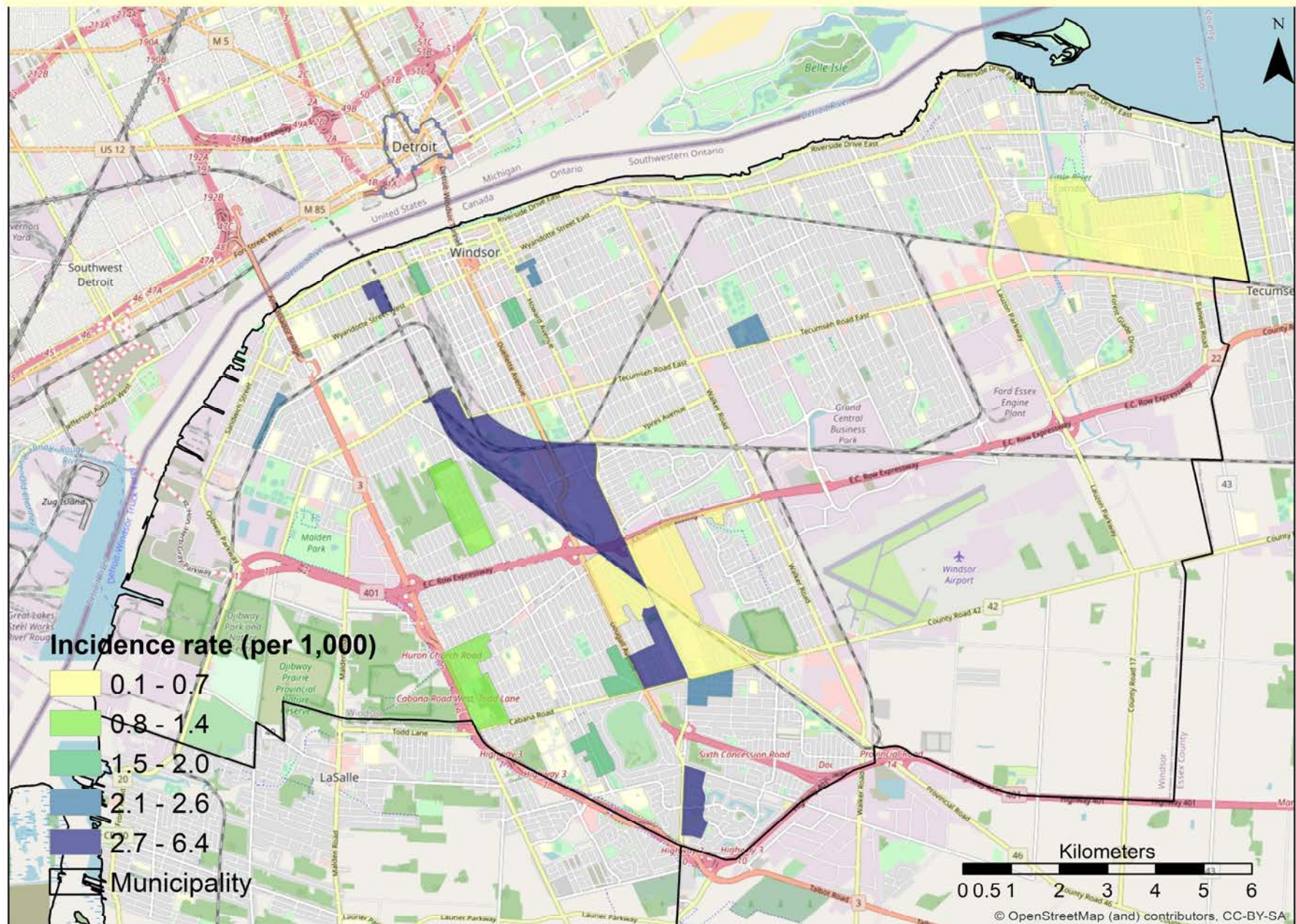

2020-10-15

Age & Sex Distribution

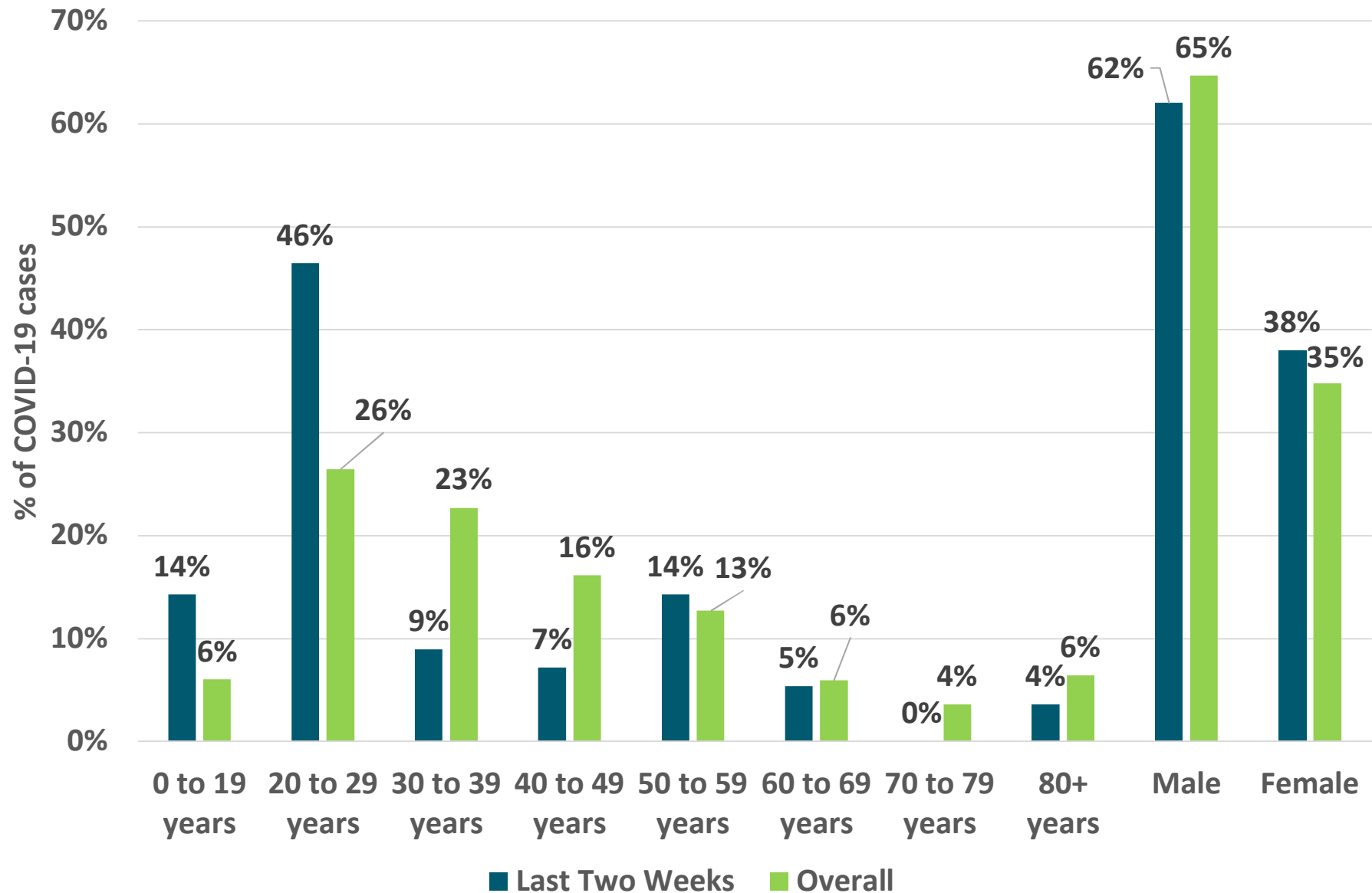

2020-10-05

Age & Sex Distribution (August to Present)

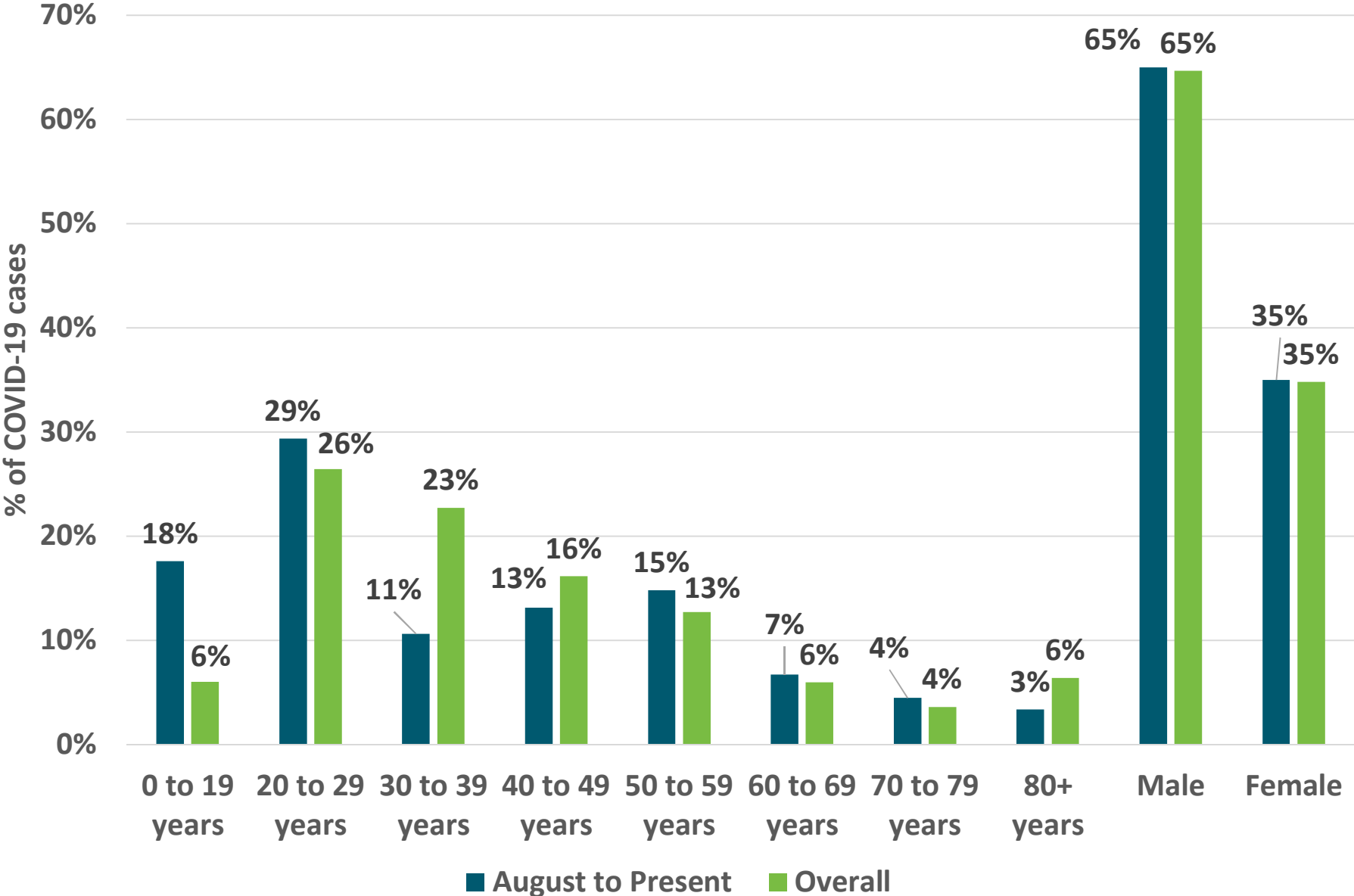

Distribution of COVID-19 Cases by Municipality

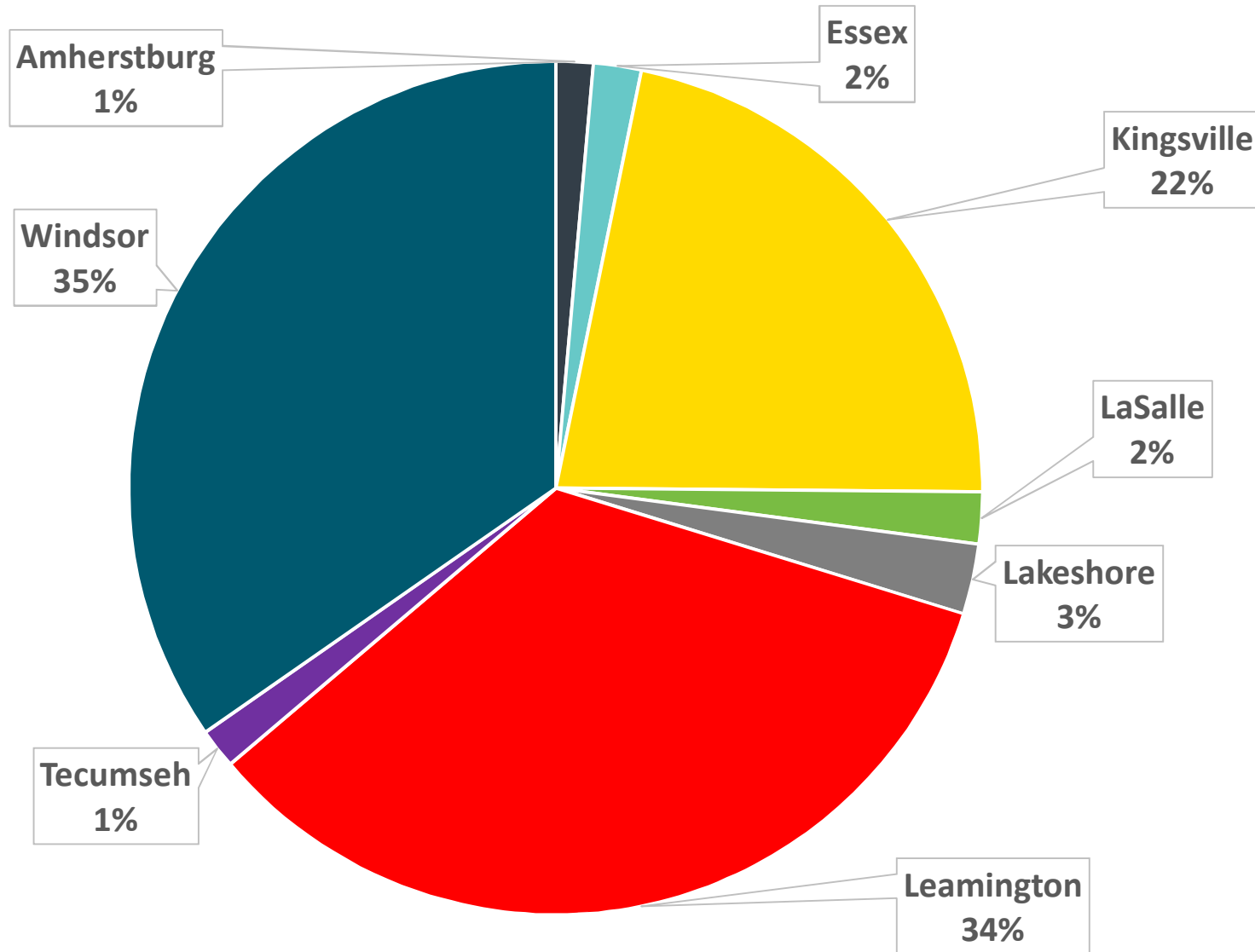

2020-10-05

Distribution of COVID-19 Cases by Municipality in last 30 days (August 31 to September 30)

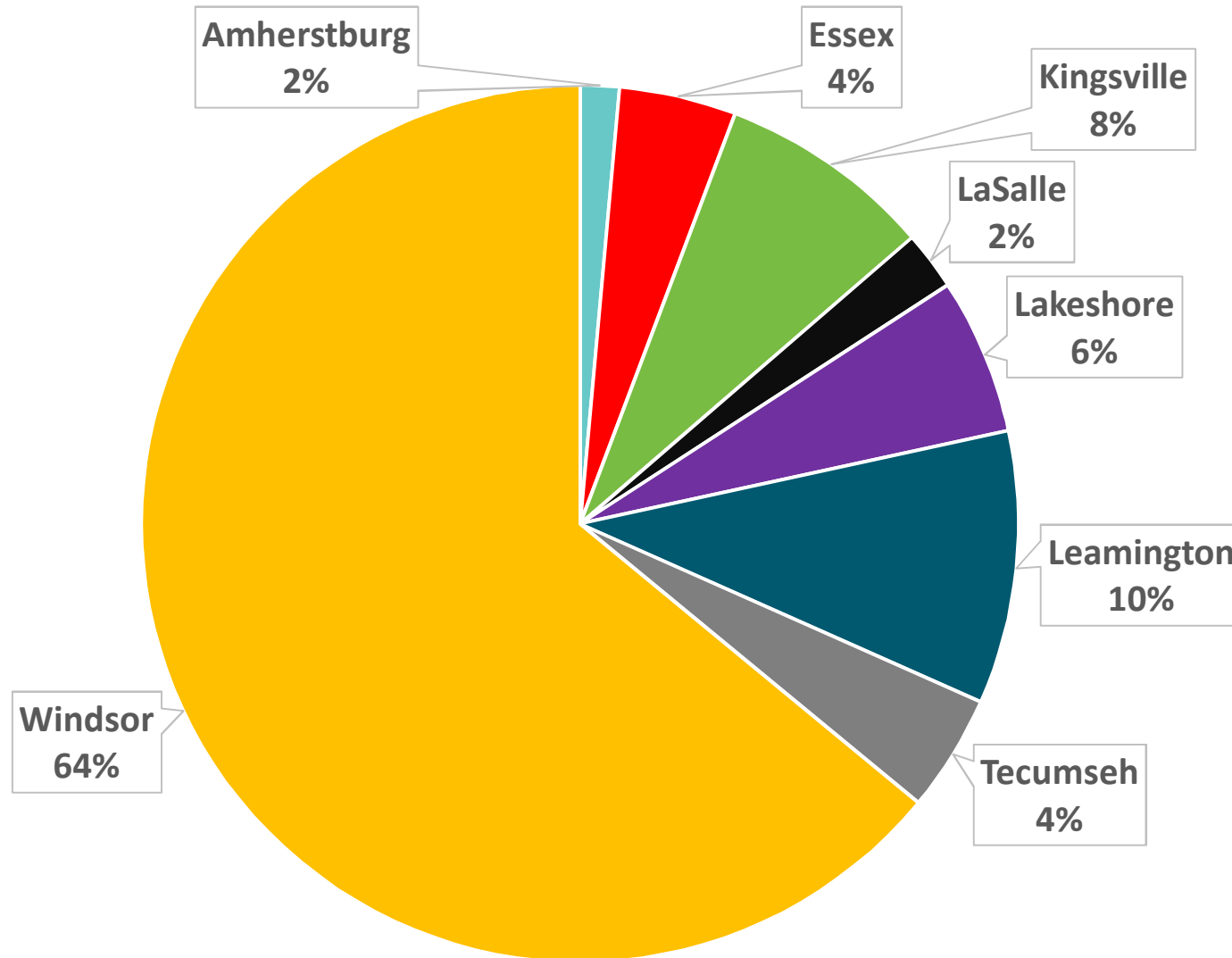

Distribution of COVID-19 Cases by Municipality in last 7 days (September 24 to September 30)

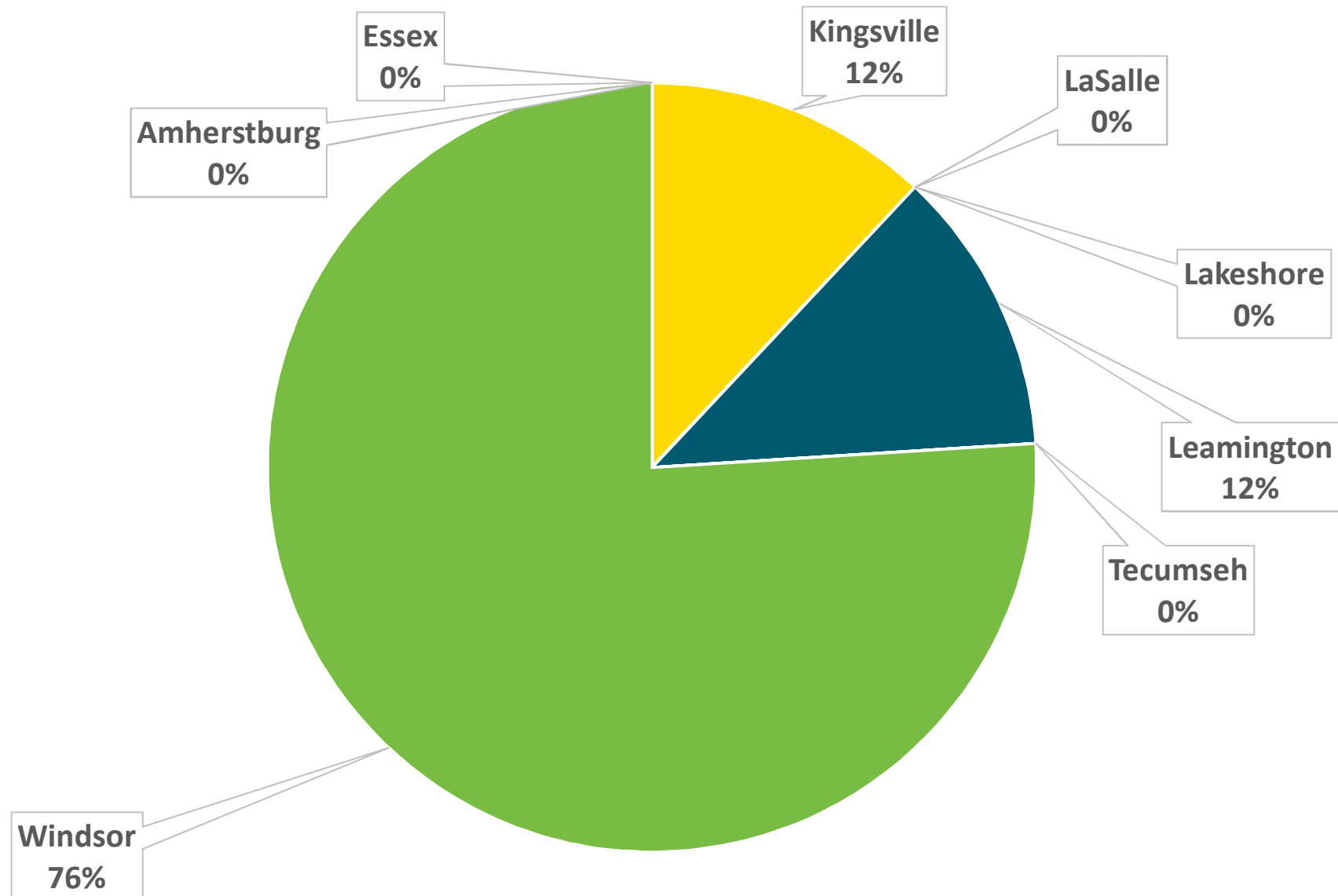

2020-10-05

Epidemic Curve by Reported Date For Windsor

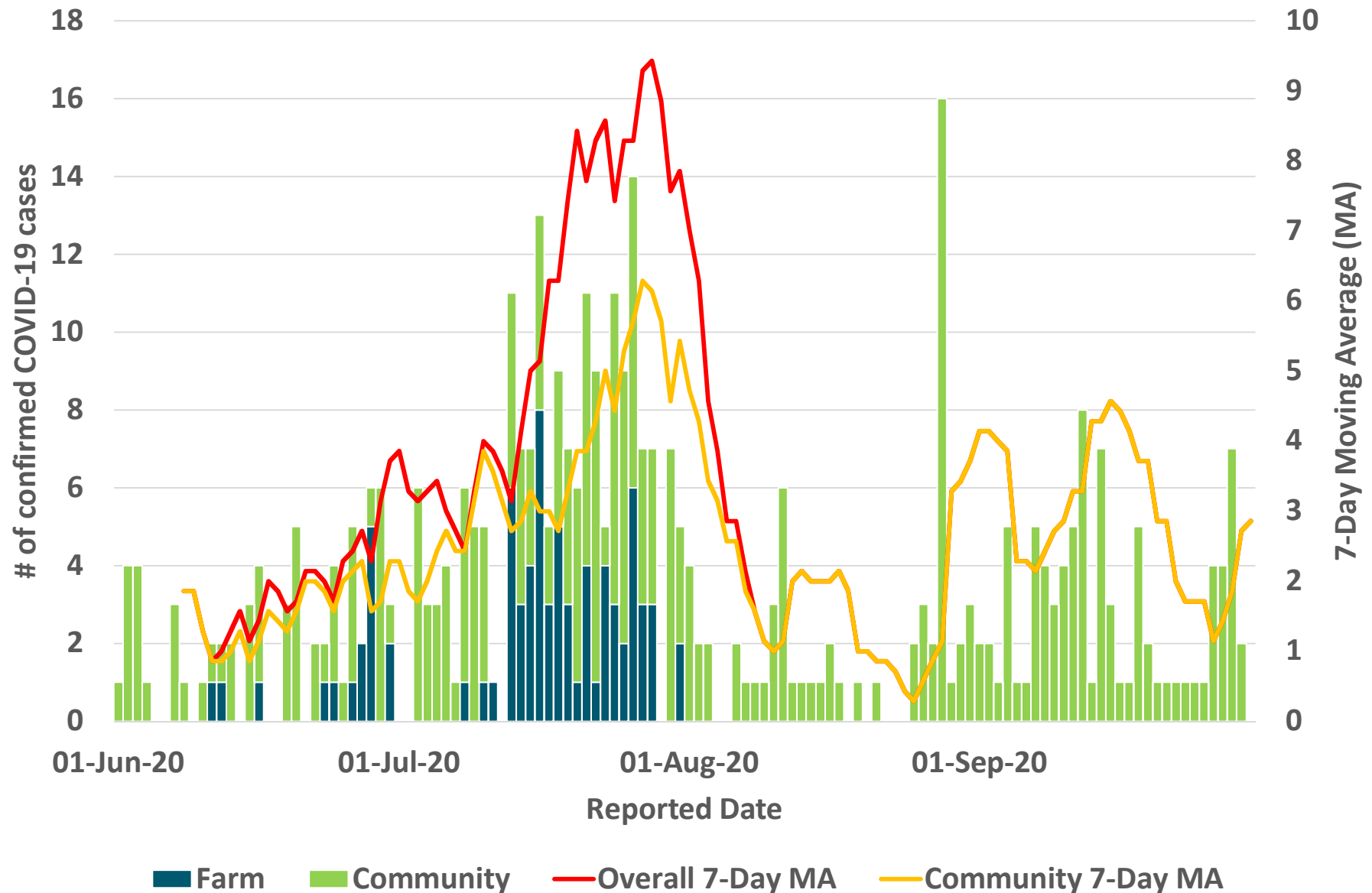

2020-10-05

Epidemic Curve by Reported Date for Amherstburg

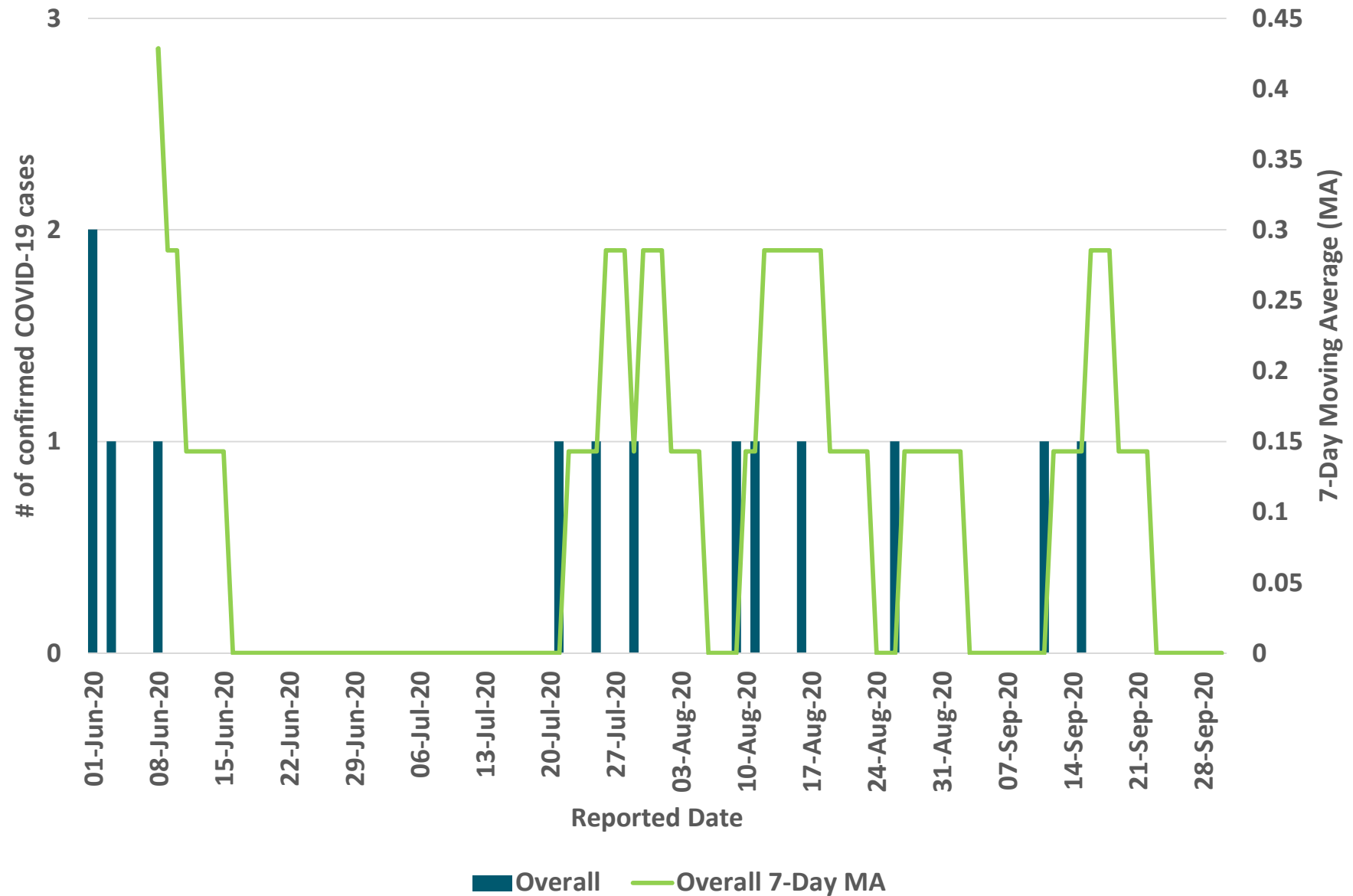

2020-10-05

Epidemic Curve by Reported Date for Essex

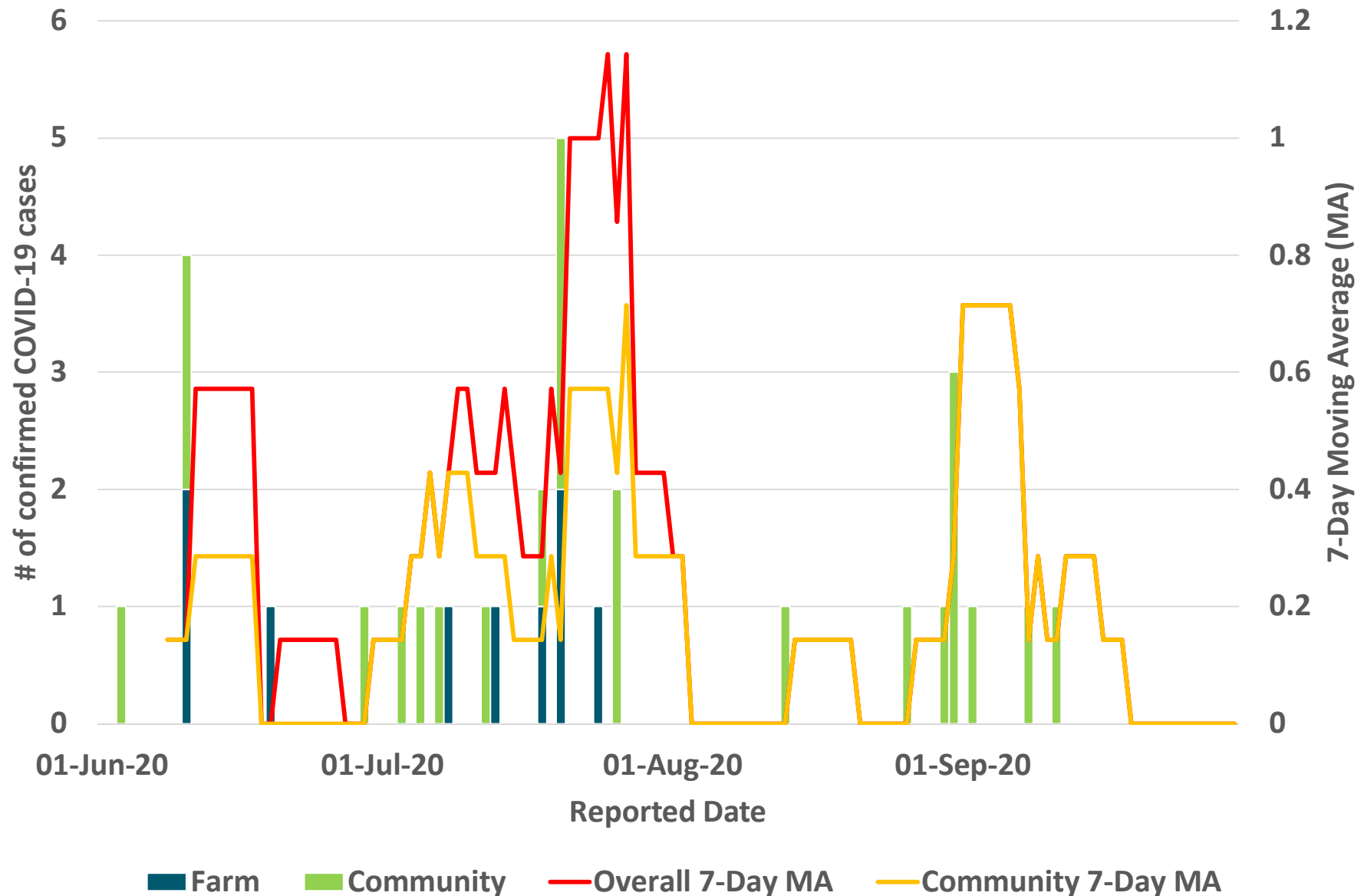

2020-10-05

Epidemic Curve by Reported Date For Kingsville

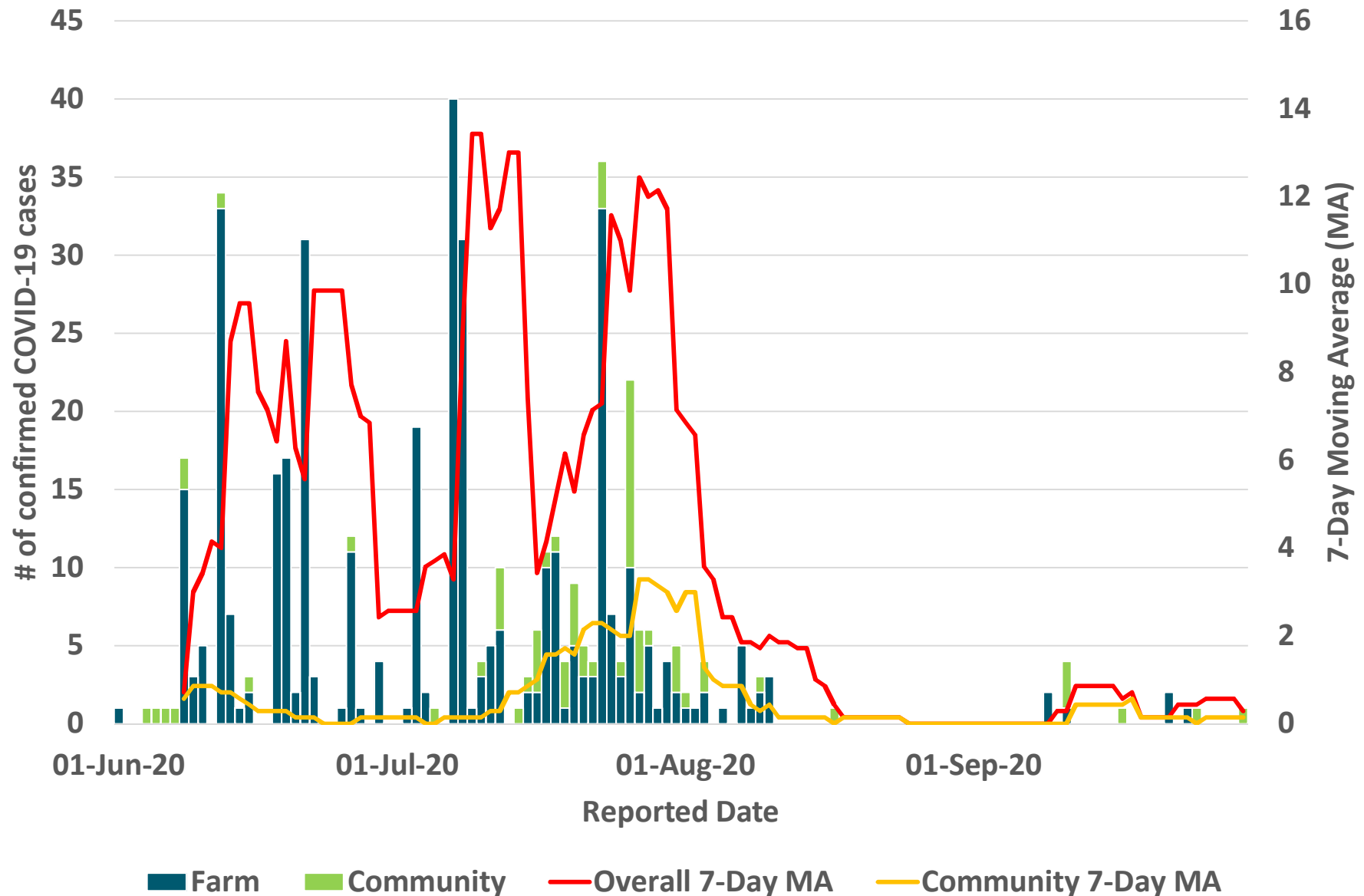

2020-10-05

Epidemic Curve by Reported Date For Leamington

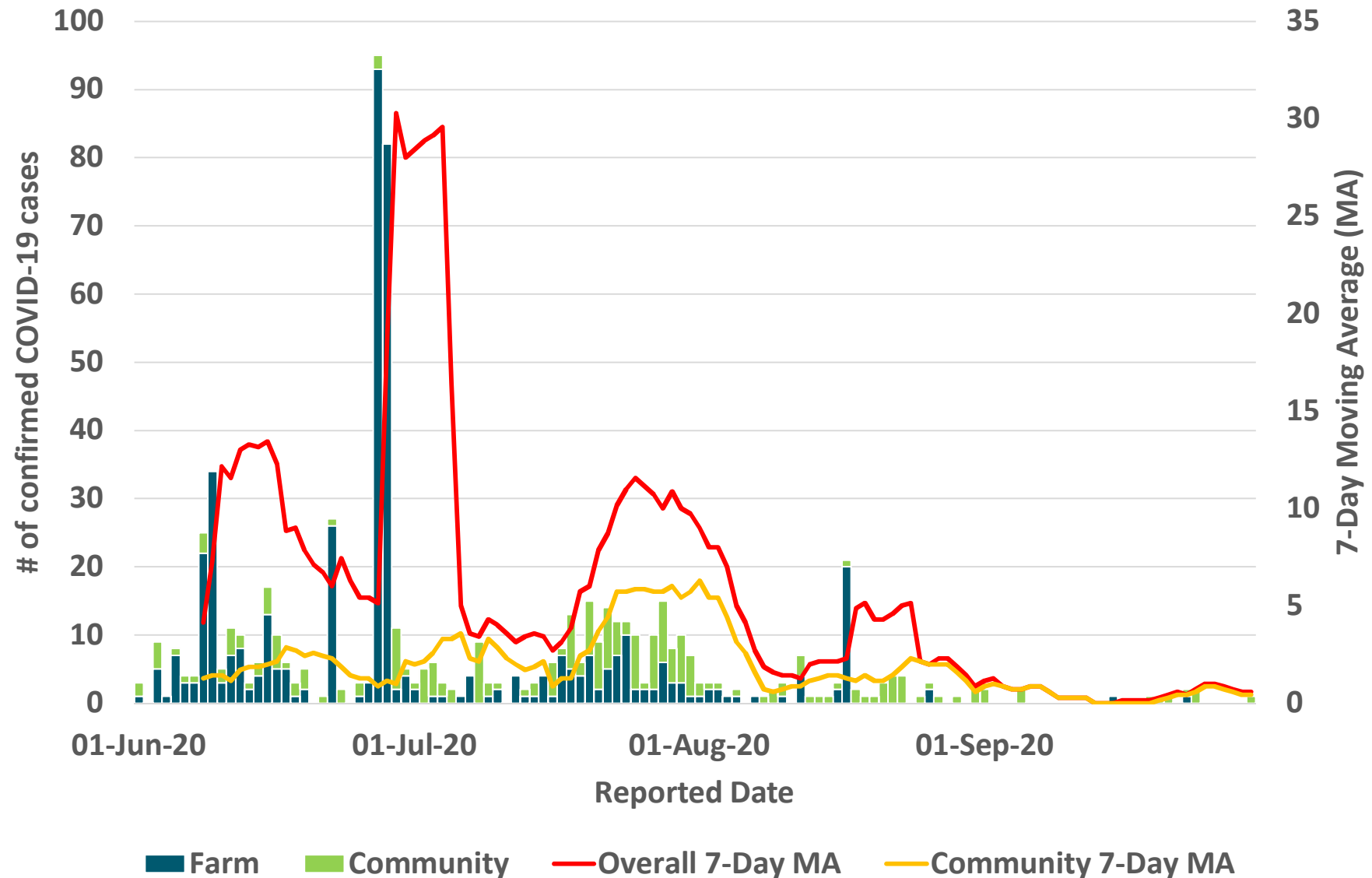

2020-10-05

Epidemic Curve by Reported Date For Lakeshore

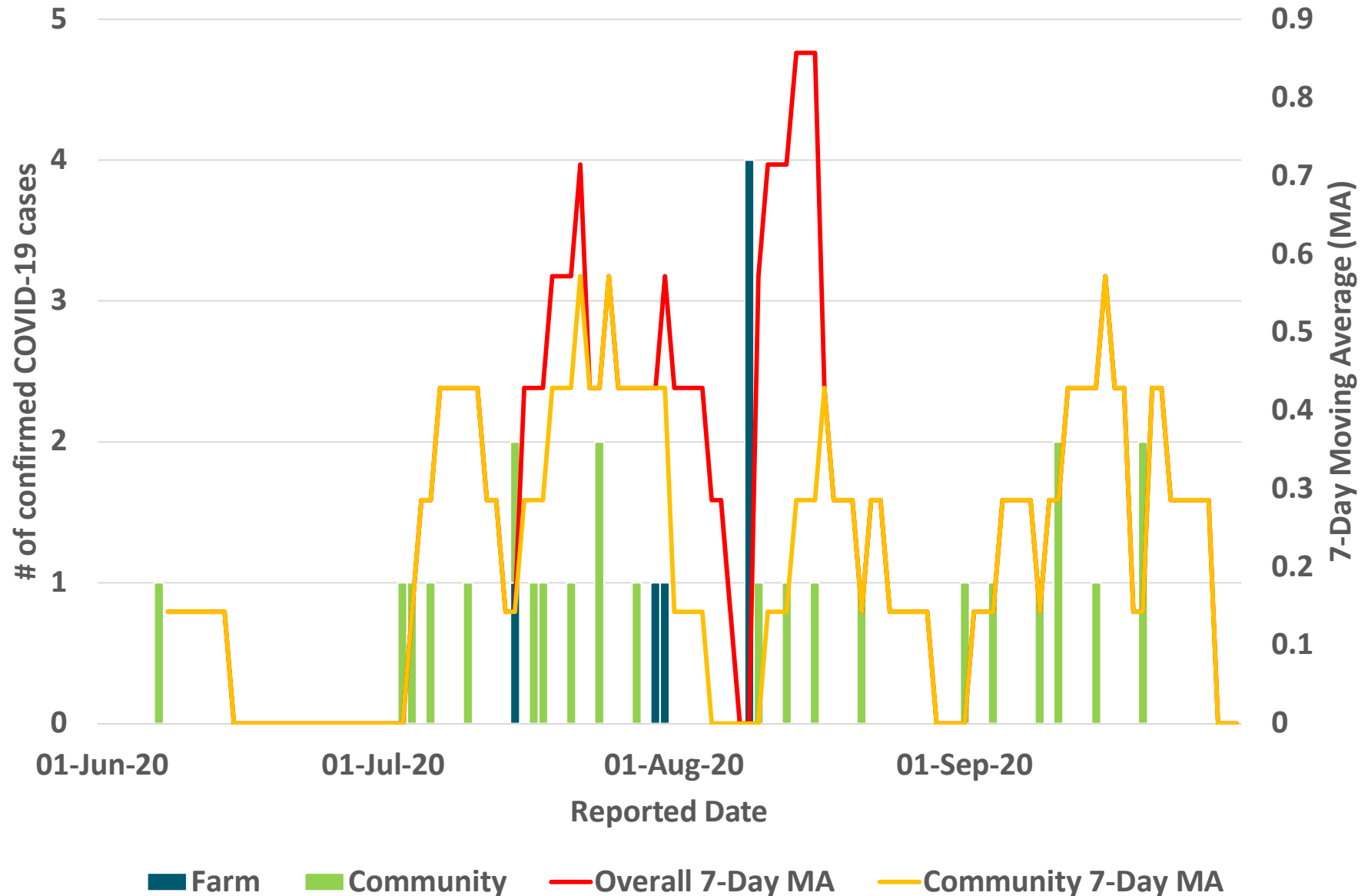

2020-10-05

Epidemic Curve by Reported Date for LaSalle

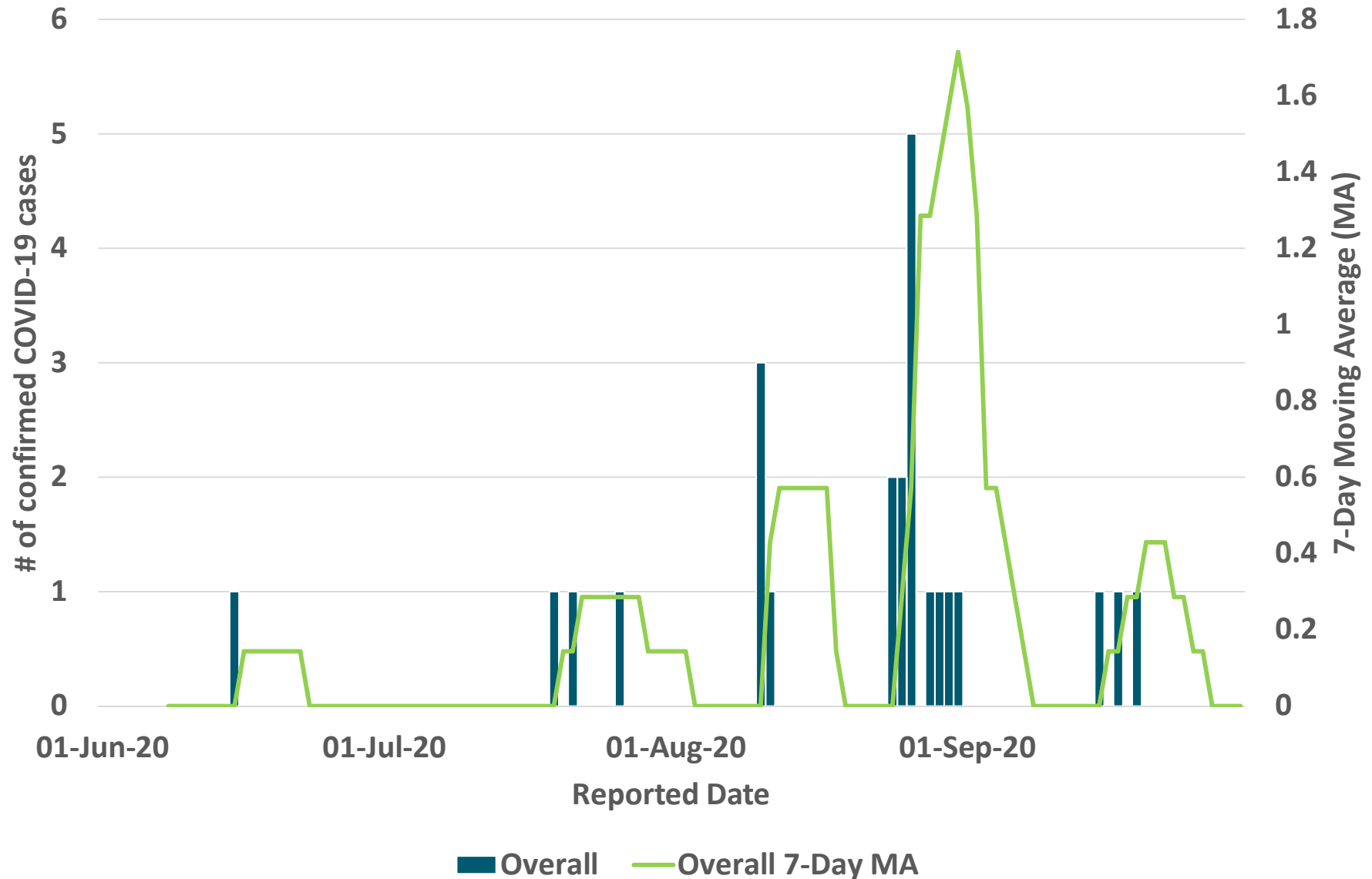

2020-10-05

Epidemic Curve by Reported Date For Tecumseh

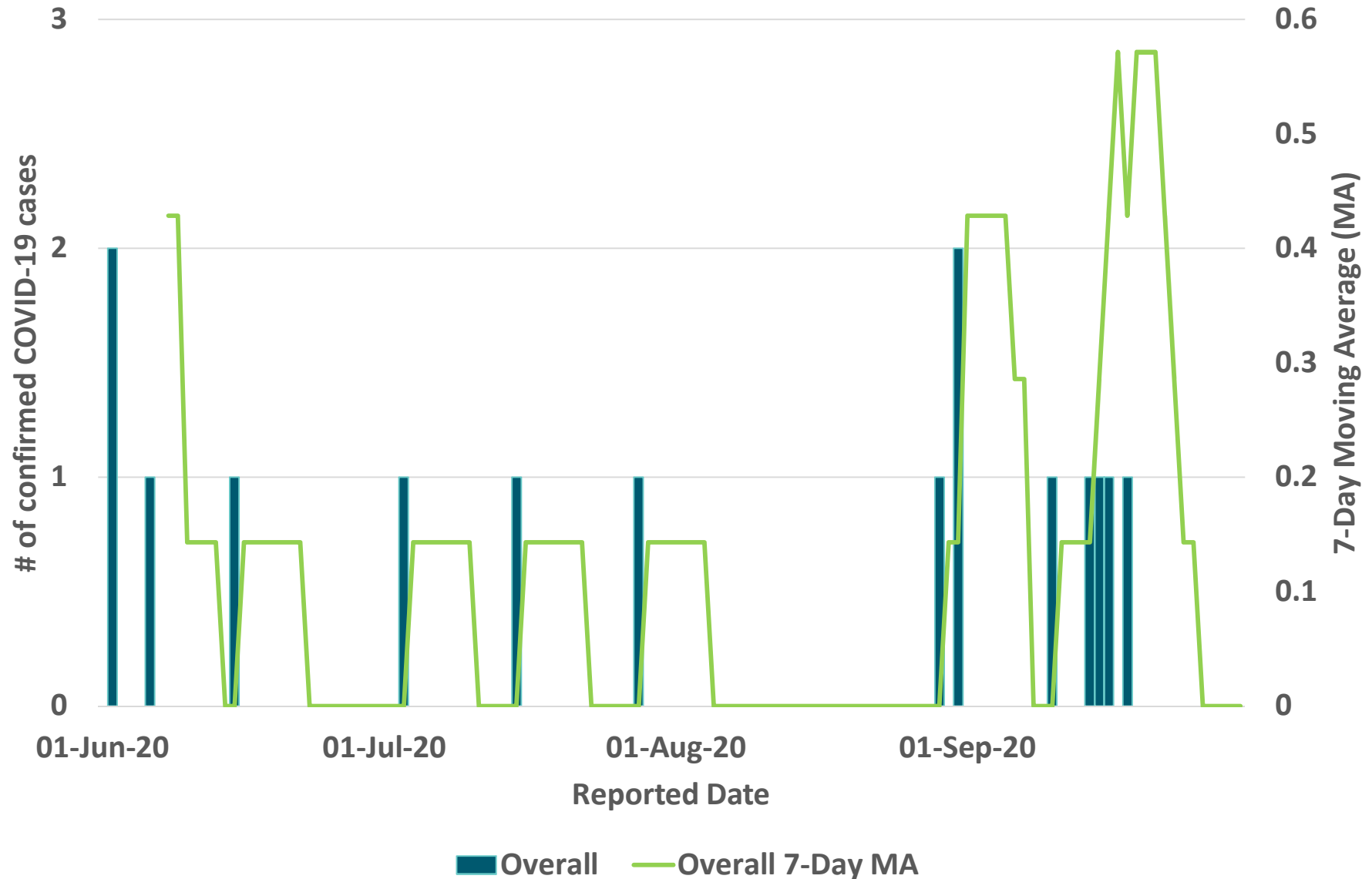

2020-10-05

Exposure History by Reported Date (Aug to Present)

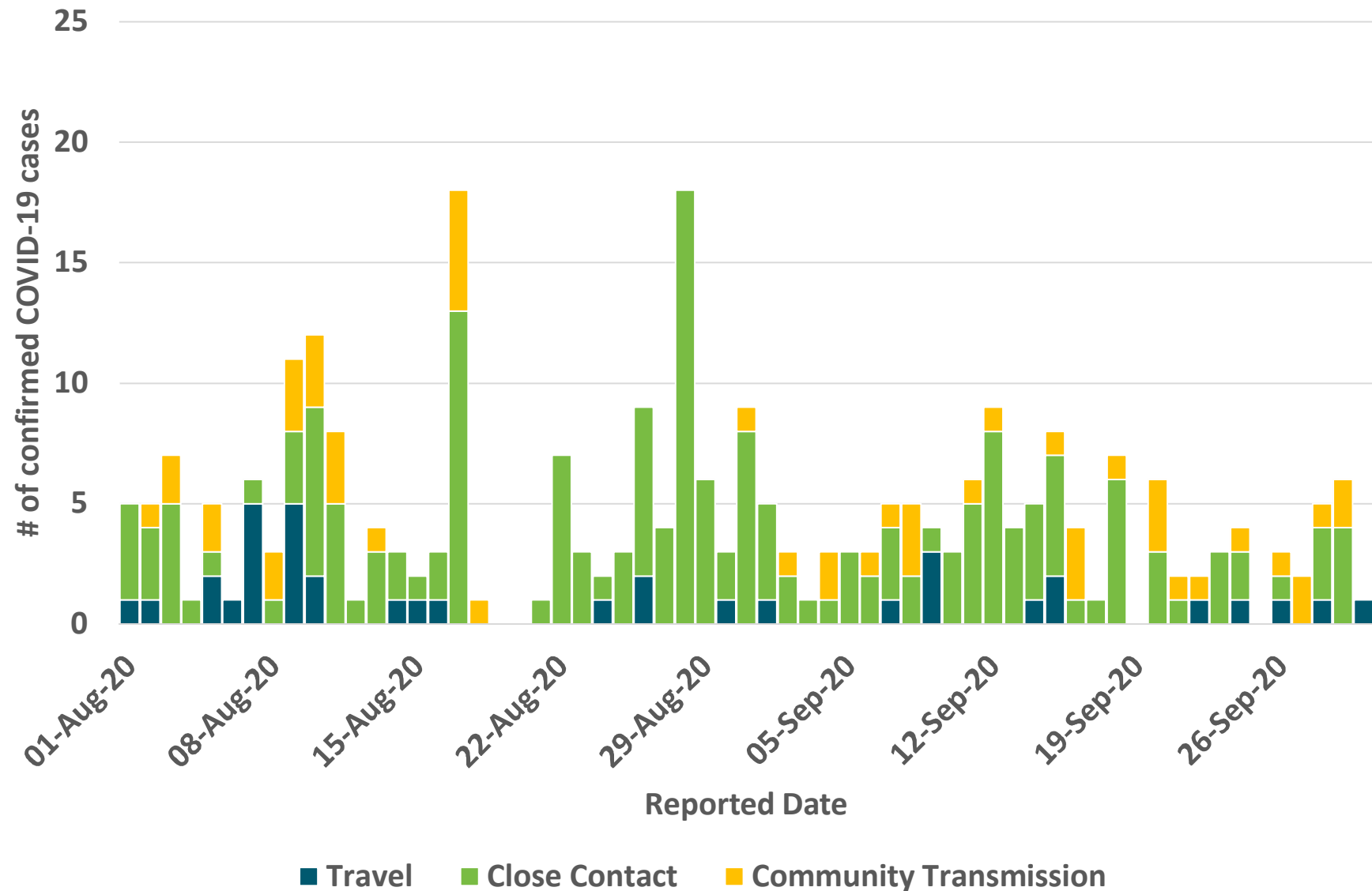

2020-10-05

Hospitalizations & ICU for COVID-19

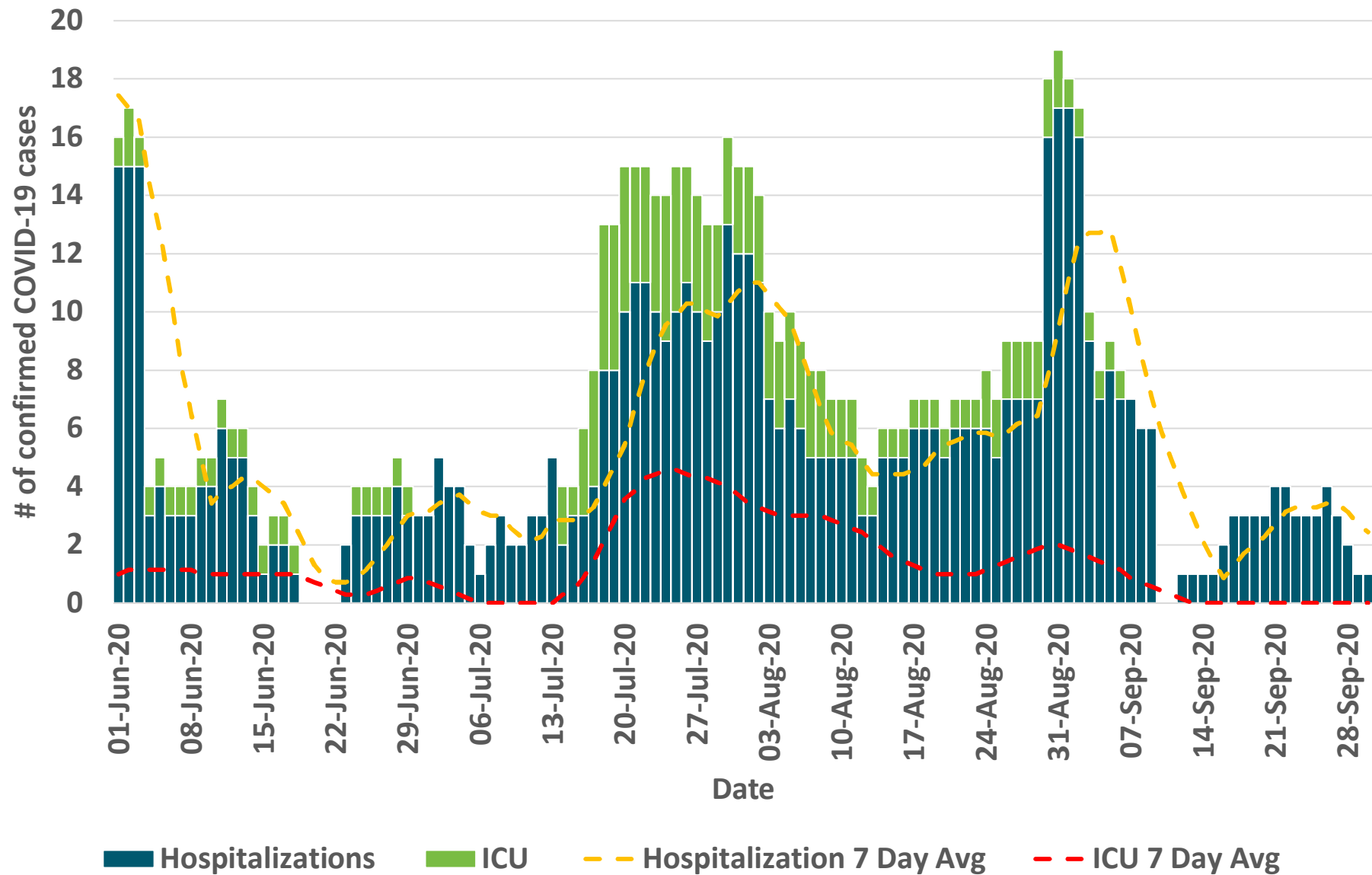

2020-10-05

Hospitalizations & ICU for COVID-19 (Aug to Present)

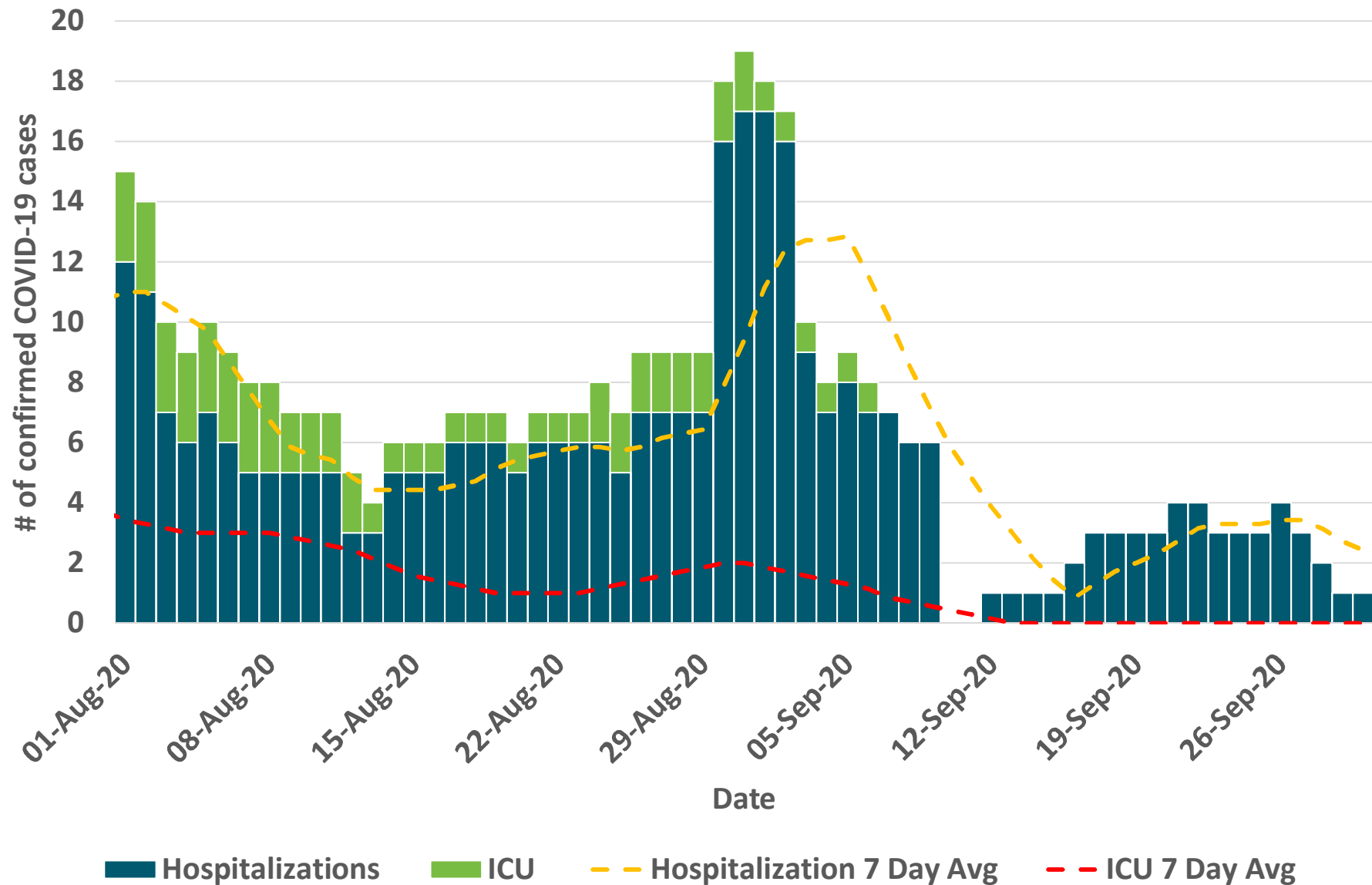

2020-10-05

Health Care System Capacity

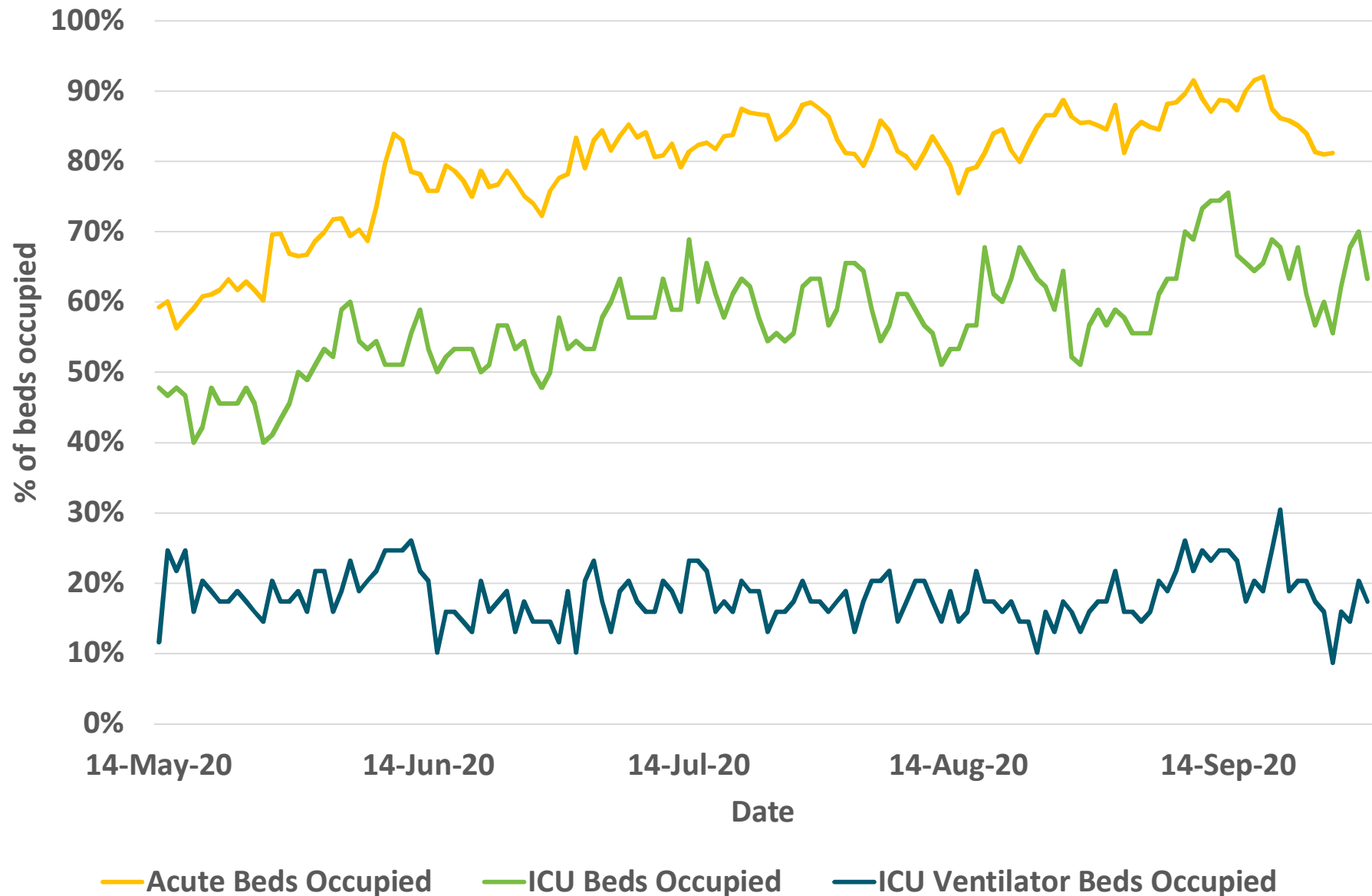

2020-10-05

Current Outcomes

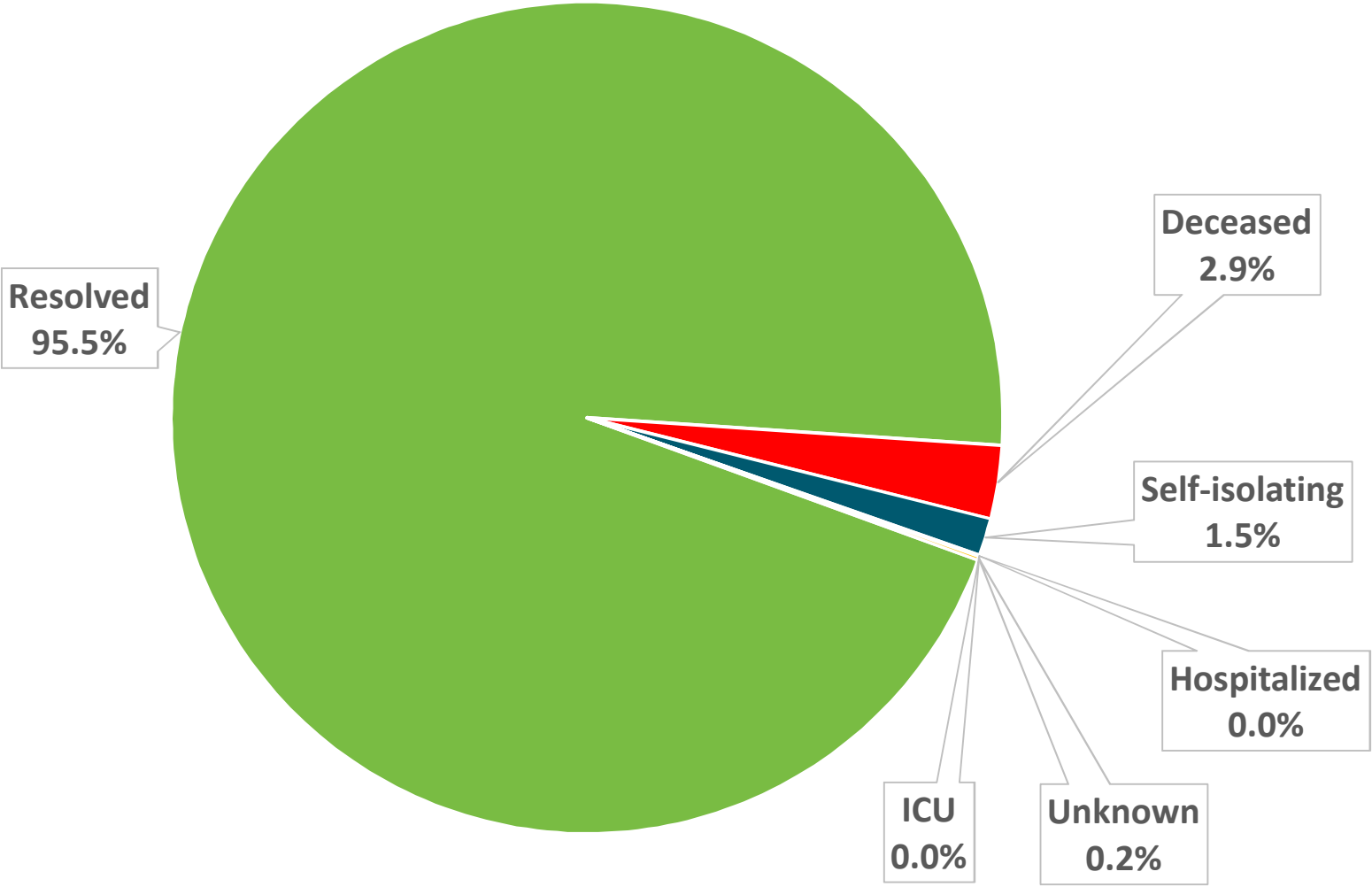

2020-10-05

Age & Sex Breakdown of COVID-19 Deaths

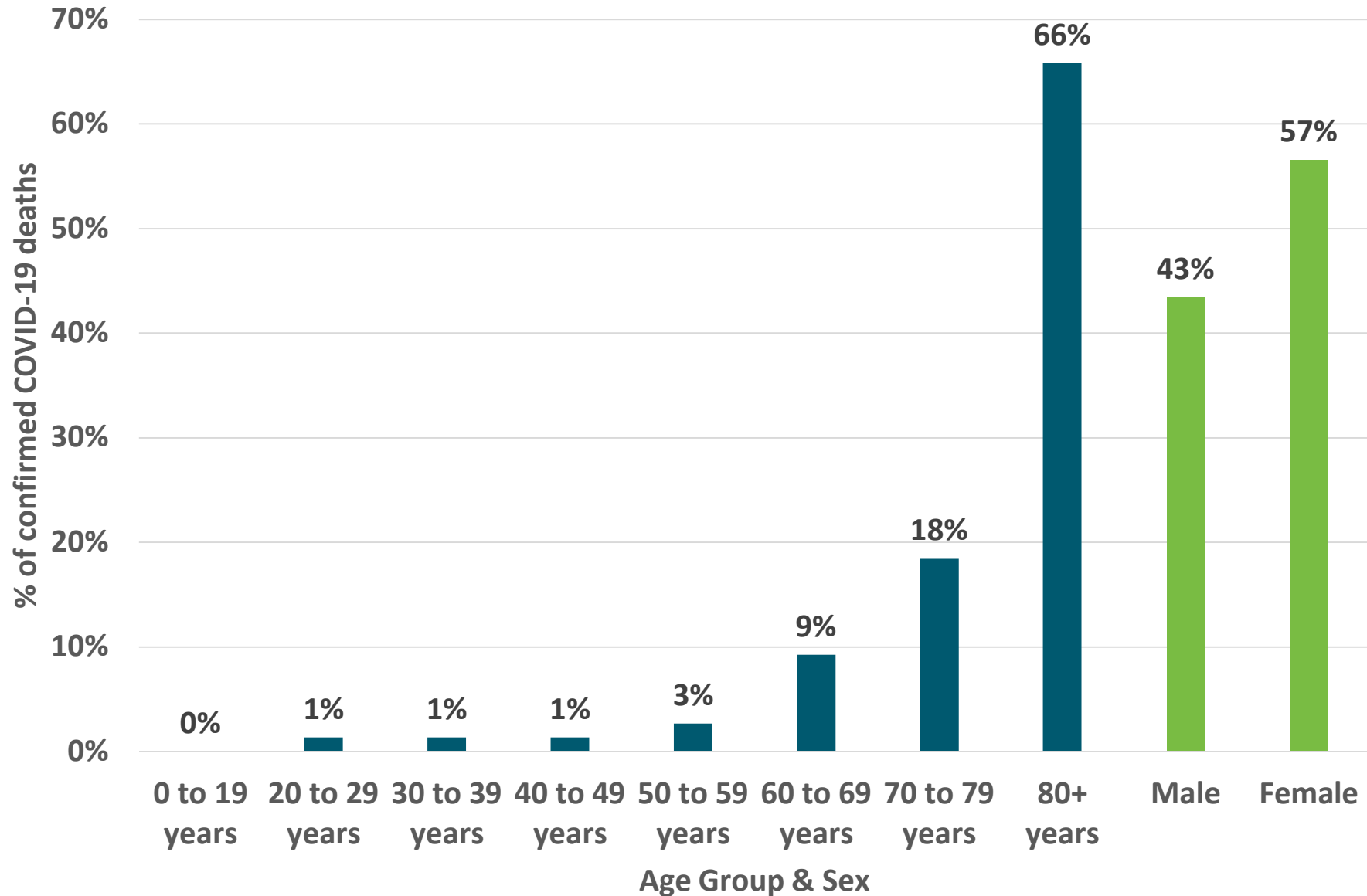

2020-10-05

Case Fatality Rate

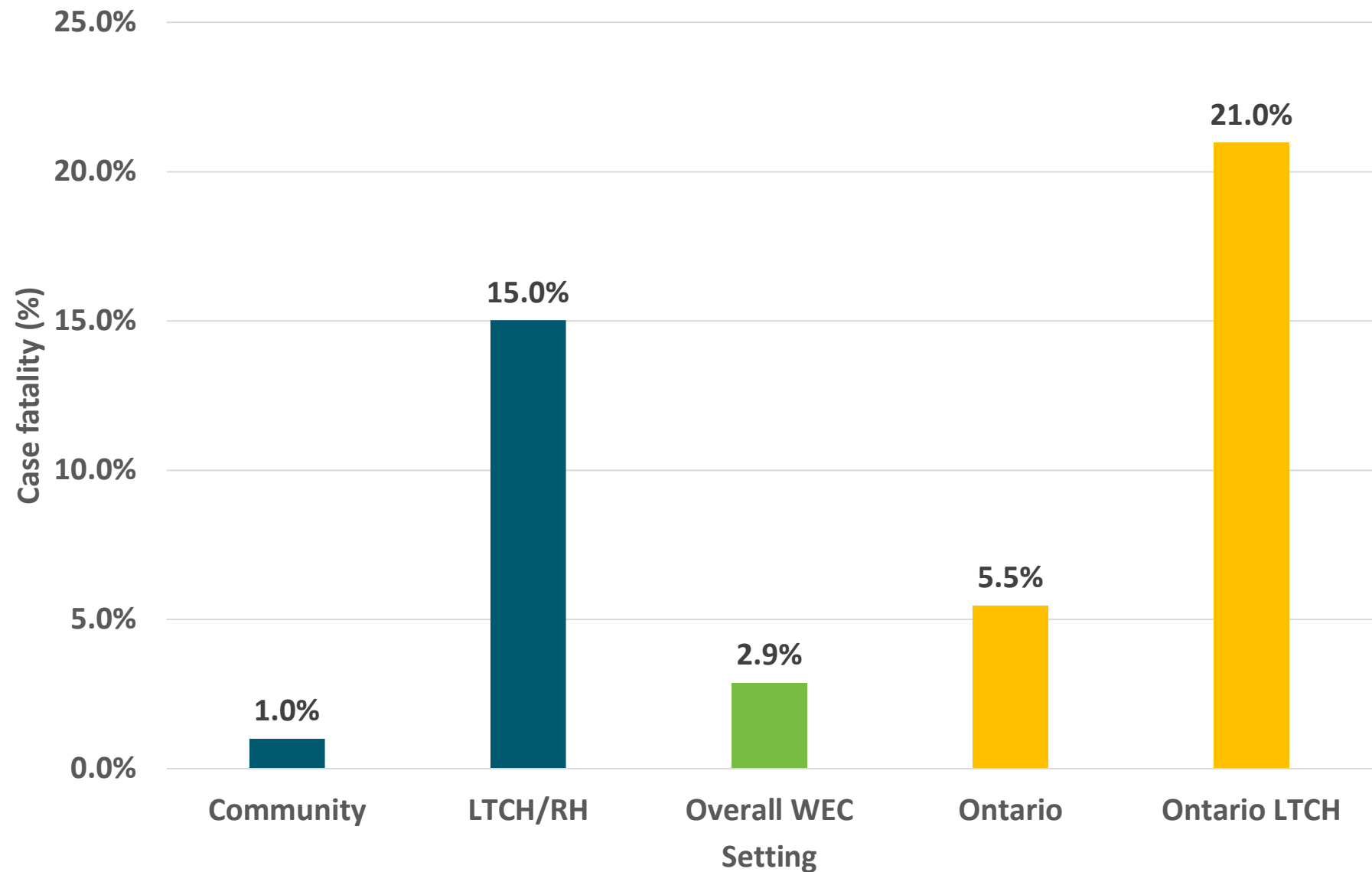

Doubling Time (Day over Day Comparison)

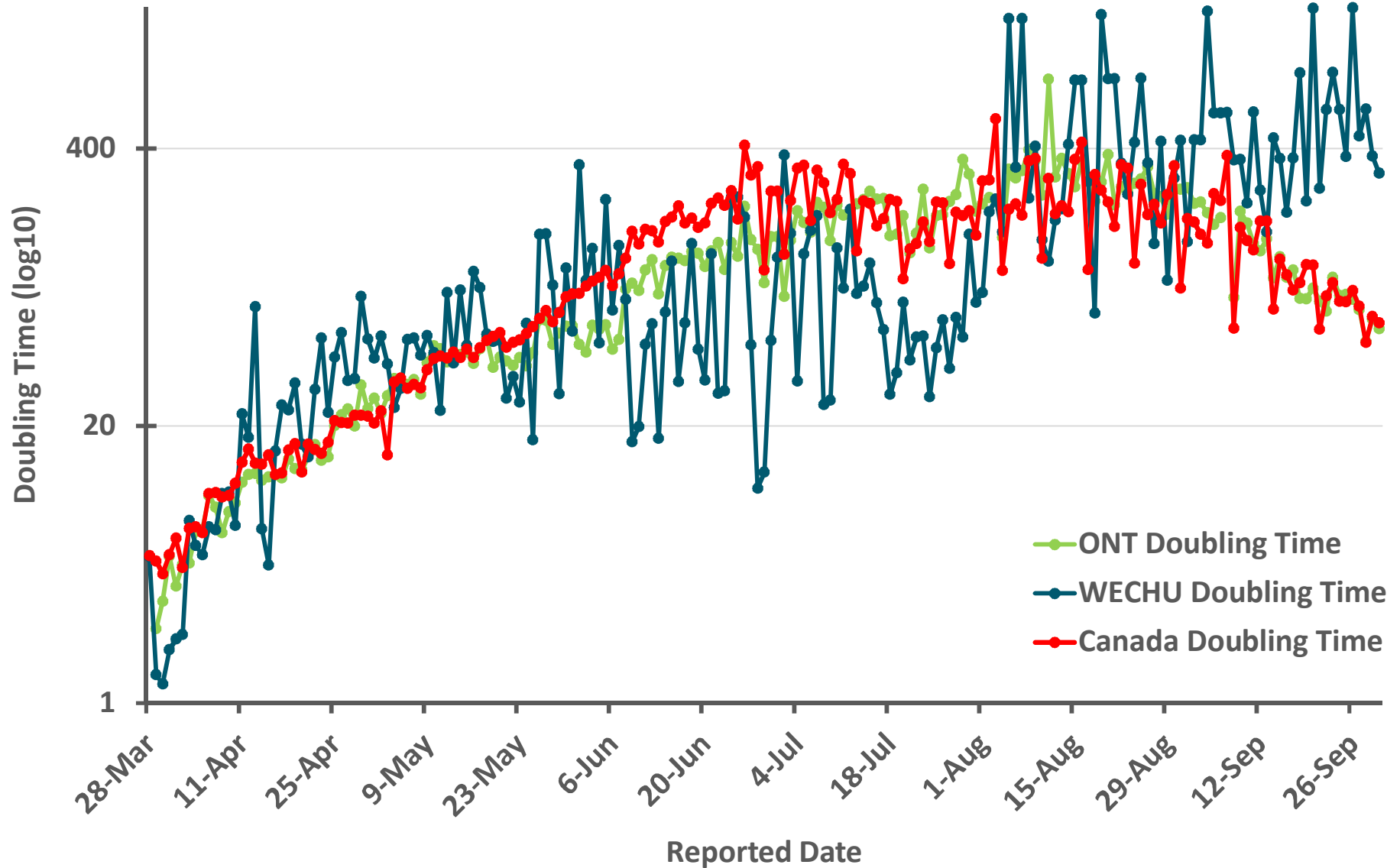

2020-10-05

Doubling Time (Day over Day Comparison)

August-September

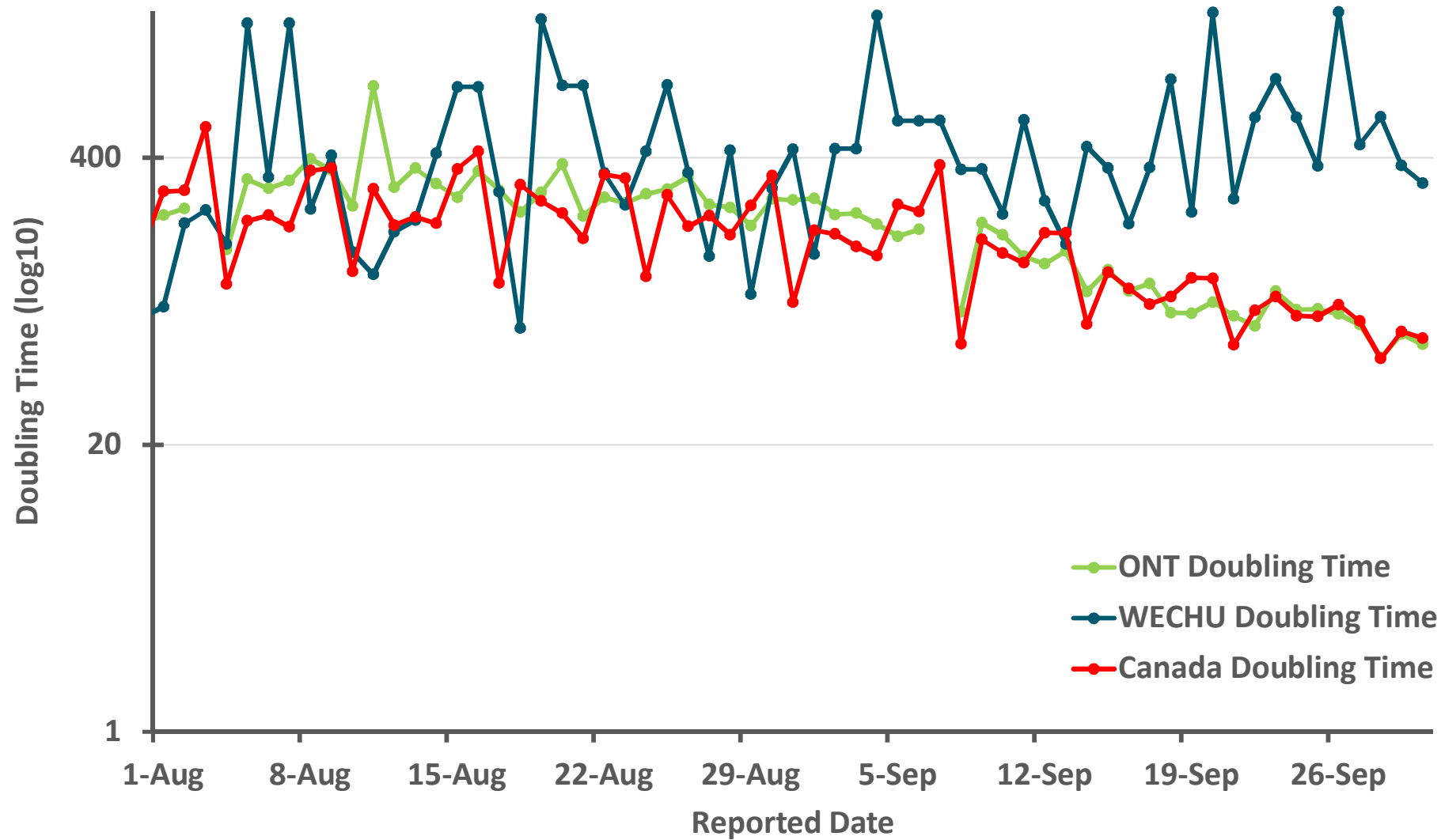

Mean R0 (Effective)

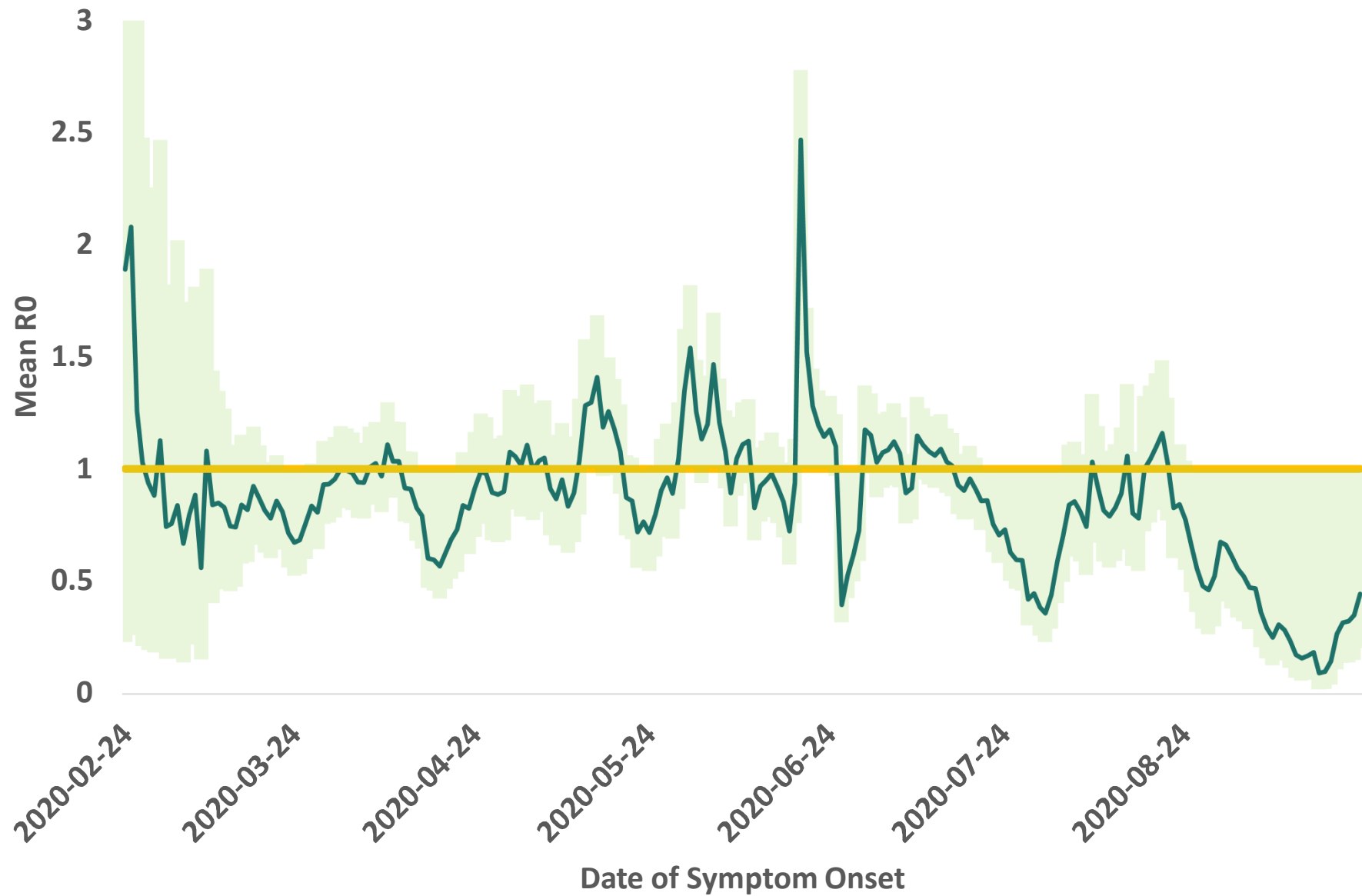

2020-10-05

Summary

- Windsor-Essex is seeing low cases overall.
- The primary source of exposure continues to be close contact with a confirmed case
- COVID-19 related hospitalizations and ICU occupancy is low.
- Day-over-day doubling time in Windsor-Essex is better compared to the province and nationally
- R_0 (effective) value is 0.44 indicating a decrease in transmission in Windsor-Essex